

FINAL MINUTES

State Milk Commission Meeting Held February 17, 2016

Minutes of the meeting of the Milk Commission, held at the Virginia Department of Forestry located at 900 Natural Resource Drive, Charlottesville, VA 22903.

THE COMMISSION:

PRESENT: Gerald Heatwole, Commissioner; John Swanson, Commissioner; Kate Blair Farmer, Commissioner; Patrick Crawford, Commissioner; Robb Watters, Commissioner; Bruce E. Mayer, Commissioner; Crafton Wilkes, Administrator; Jessica Roberts, Auditor II.

Absent:

Kenneth Smith, Chairperson

Board members called the meeting to order at 1:30 p.m.

Gerald Heatwole, in acting as the Commissioner for the meeting as approved by the other board members, asked for a motion to accept the minutes from the previous meeting. Crafton Wilkes requested the approval of minutes from the previous meeting be tabled until the next meeting due to personnel issues in the office, which delayed the completion of the final minutes. Kate Blair Farmer so moved and Bruce E. Mayer seconded the motion. The minutes were tabled until the next meeting.

The Administrator gave a review of Class I and Class II sales and pricing, as well as retail pricing and presumed delivery cost, as several board members were absent for the previous meeting.

The Administrator presented and discussed the 2016 established bases as required by regulation. Having considered all factors relative to the establishment of the 2016 base adjustments, upon a motion by Kate Blair Farmer and seconded by Robb Watters the Commission approved the base adjustment of the bare minimum necessary to be in accordance with 2 VAC 15-20-40, which states that the 2016 bases do not exceed 1.08% of the average monthly pounds of Class I sales, for the preceding calendar year, excluding the months of June, July, and August. The bases of existing producers will be adjusted on March 1, 2016 to include base loss and base recovered. The amount of base for the months of June, July and August shall be equal to 94% of the established base for the remaining months of the year. The 2016 base allotments, in total by cooperatives, as listed below, are therefore, established for the existing baseholding producers, effective March 1, 2016:

2016 Base	
<u>Cooperative</u>	<u>9-Month</u>
Cooperative Milk Producers Association	15,351,734
Cumberland Valley Milk Producers Association	266,629
Dairy Farmers of America – Southeast	29,989,778
Dairy Farmers of America – Northeast	291,648
Land O'Lakes, Inc.	854,222
Maryland and Virginia Milk Producers Association	25,382,987
Mount Joy Farmers Cooperative Association	126,403
TOTAL	72,263,400

The meeting opened for public comment. There was no public comment.

The next Commission meeting date was scheduled for June 15, 2016 at 1:30 p.m., at the Virginia Department of Forestry in Charlottesville, VA 22903.

Virginia State Milk Commission
 Class I Price Dashboard
 February 2016

Months Plotted: 12

Class I Price by Market

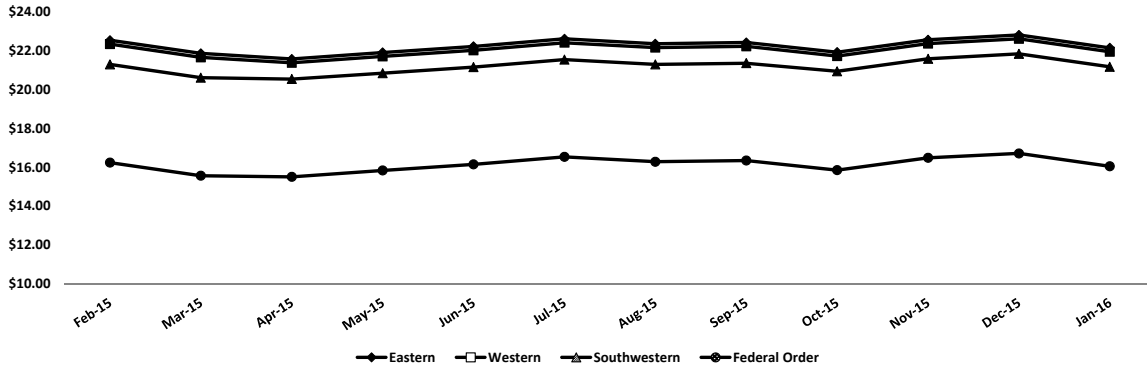

	Eastern	Western	Southwestern	Federal Order*
12-Month High	\$22.80	\$22.60	\$21.83	\$16.71
12-Month Low	\$21.57	\$21.37	\$20.53	\$15.50
12-Month Avg.	\$22.24	\$22.04	\$21.17	\$16.12
Current Month	\$19.74	\$19.54	\$18.77	\$13.64

*The Federal Order Class I Price is a baseline price, and does not factor in location differentials

Class I Component Price by Market

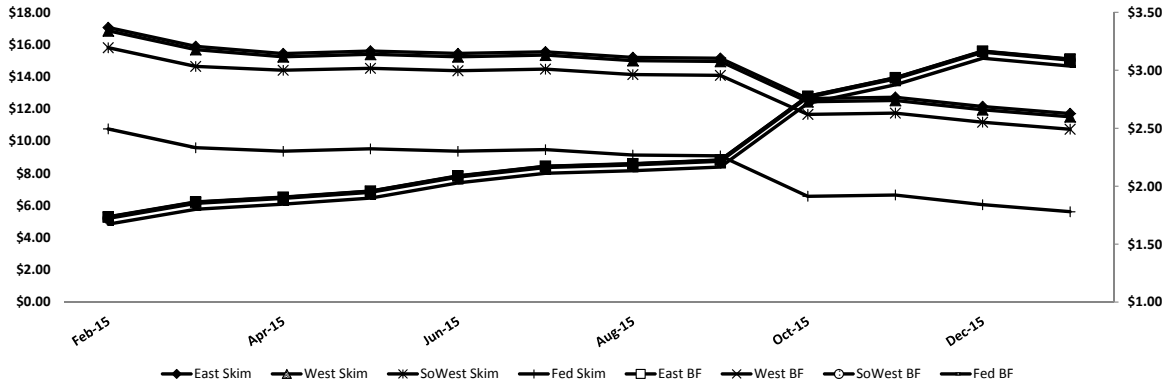

	Eastern Skim (per cwt)	Eastern Butterfat (per lb)	Western Skim (per cwt)	Western Butterfat (per lb)	Southwestern Skim (per cwt)	Southwestern Butterfat (per lb)	Federal Order Skim (per cwt)	Federal Order Butterfat (per lb)
12-Month High	\$17.0560	\$3.1658	\$16.8560	\$3.1638	\$15.8100	\$3.1561	\$10.7600	\$3.1048
12-Month Low	\$11.7095	\$1.7349	\$11.5095	\$1.7329	\$10.7350	\$1.7224	\$5.6100	\$1.6719
12-Month Avg.	\$14.5463	\$2.3432	\$14.3463	\$2.3412	\$13.4820	\$2.3325	\$8.4308	\$2.2820
Current Month	\$12.0095	\$2.3288	\$11.8095	\$2.3268	\$11.0350	\$2.3191	\$5.9100	\$2.2678

Virginia State Milk Commission
 Class I Price Dashboard
 February 2016

Type: Annual

Class I Price Comparison

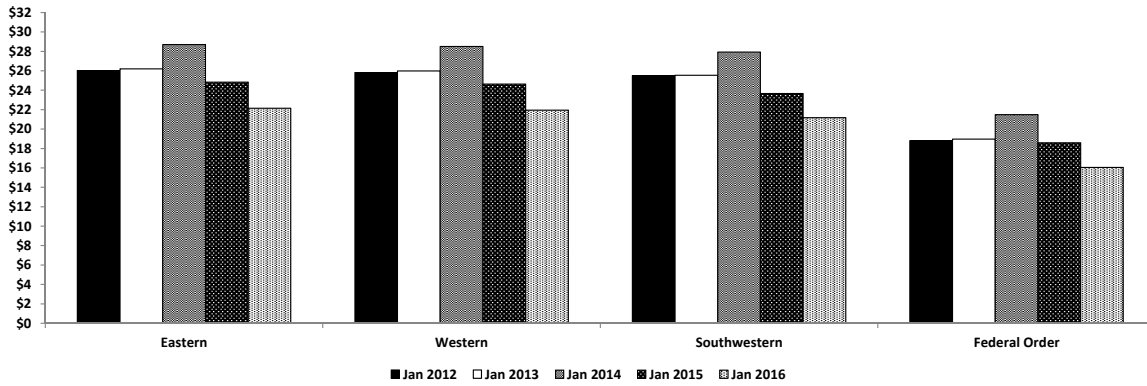

Class I Price Comparison by Month

	Jan 2012	Jan 2013	Jan 2014	Jan 2015	Jan 2016
Eastern	\$26.02	\$26.19	\$28.70	\$24.83	\$22.14
Western	\$25.82	\$25.99	\$28.50	\$24.63	\$21.94
Southwestern	\$25.49	\$25.54	\$27.93	\$23.65	\$21.17
Federal Order	\$18.80	\$18.97	\$21.48	\$18.58	\$16.04

Virginia State Milk Commission
 Class II Dashboard
 January 2016

Months Plotted: 12

Class II and Component Price

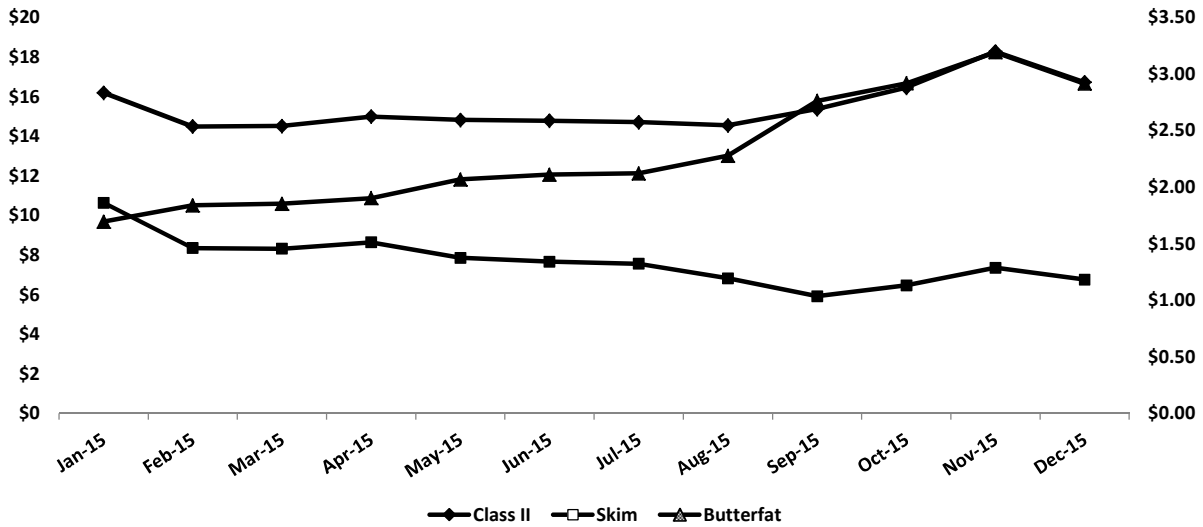

Class II and Component Prices			
	Class II (per cwt)	Skim (per cwt)	Butterfat (per lb)
12-Month High	\$18.26	\$8.6300	\$3.1900
12-Month Low	\$14.48	\$5.9100	\$1.8366
12-Month Avg.	\$15.41	\$7.4209	\$2.3579
Current Month	\$14.19	\$6.3100	\$2.3132

Comparison: Monthly

Class II Price Comparison

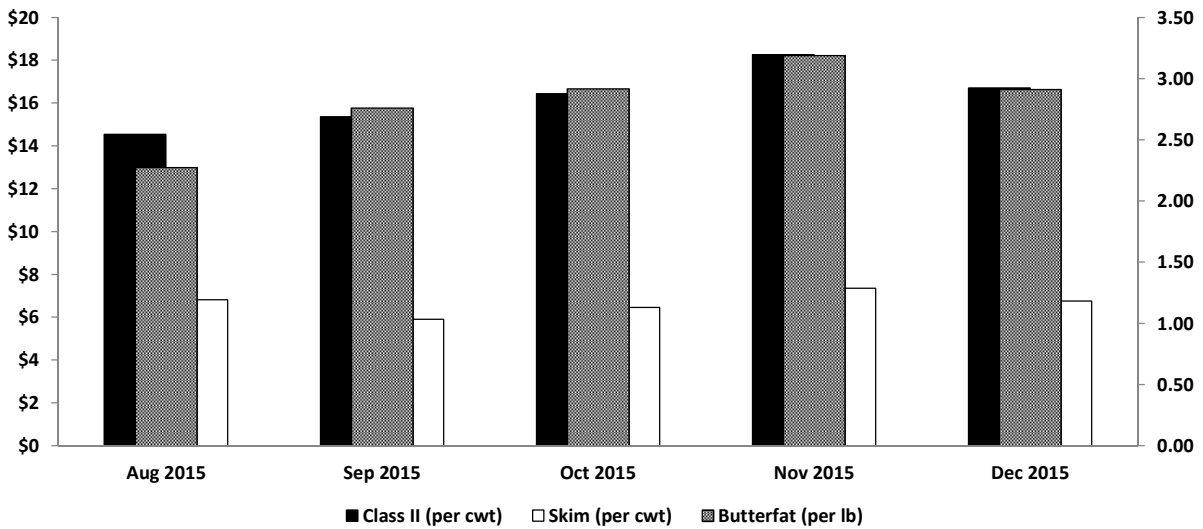

Class II and Component Prices					
	Aug 2015	Sep 2015	Oct 2015	Nov 2015	Dec 2015
Class II (per cwt)	\$14.54	\$15.36	\$16.44	\$18.26	\$16.71
Skim (per cwt)	\$6.8200	\$5.9100	\$6.4600	\$7.3500	\$6.7500
Butterfat (per lb)	\$2.2744	\$2.7601	\$2.9157	\$3.1900	\$2.9127

**Commonwealth of Virginia
 State Milk Commission
 102 Governor Street, Room 205, Richmond, VA 23219**

MEMORANDUM

Date: February 17, 2016
 To: Crafton O. Wilkes and the Commission
 From: Vicki Ettare, Dairy Auditor
 Subject: March 1, 2016 Established Bases

The following calculations as of February 17 are necessary for the Commission to approve the March 1 established producer bases as required by regulation.

	Current Year	Previous Year
	2015	2014
2015 9-month base	603,132,595	615,287,817
Average 9-month sales	67,014,733	68,365,313
Average 9-month sales x 1.08%	72,375,911	73,834,538
9-month established base as of February 17, 2016	73,568,184	76,049,609
2014 Base recovered	32,569	164,828
2015 Base loss	68,055	46,106
TOTAL	73,532,698	76,168,331
Needed decrease	-1,156,787	-2,333,793
Divided by 2	-578,393	-1,166,896
Number of new producers	-19	-39
Ratio to sales (Current 9-month established base total / Average 9-month sales)	109.7262%	111.4137%
2015 3-month sales	189,250,344	189,526,034
Average 3-month sales	63,083,448	63,175,345
Average 3-month sales x 1.08%	68,130,124	68,229,372
3-month ratio to sales (Average 9-month sales / Average 3-month sales)	94.1337%	92.4085%
2015 Base loss	68,055	
Base recovered from 2014 base loss of 46,106	32,569	
Base lost, never to be recovered	13,537	

**Virginia State Milk Commission
 March 1, 2015 Established Base**

	9-Month Base as of Feb. 17	2014 Base Recovered	2015 Base Loss	March 1, 2016 9-Month Base
Cooperative Milk Producers Assoc.	15,671,766	8,594	58,975	15,621,385
Cumberland Valley Milk Producers Assoc.	271,312	0	0	271,312
Dairy Farmers of America - Southeast	30,520,853	4,772	9,080	30,516,545
Dairy Farmers of America - Northeast	296,771	0	0	296,771
Independents		0	0	0
Land-O-Lakes, Inc.	851,691	17,535	0	869,226
Maryland & Virginia Milk Producers Assoc.	25,827,168	1,668	0	25,828,836
Mount Joy Farmers Cooperative	128,623	0	0	128,623
				0
				0
Total	73,568,184	32,569	68,055	73,532,698

Co-Operative Listing of March 1 Bases

MARYLAND & VIRGINIA RESTON

PRODNO	LISCNO	NAME	9 Month Base	3 Month Base
000015	004610	ADAMS TERRY L	37,248	35,013
000126	002480	ARBAUGH'S FLOWING SPGS	170,909	160,654
000179	003834	AUBURN FARMS INC	106,912	100,497
000183	003591	BAER MARY E &/OR JAMES J	10,474	9,846
000188	002486	BAKER BRADLEY D/JAMES E	73,438	69,032
000191	003434	BAKER DAVID L &/OR BS	22,406	21,062
000236	004263	BARD RICHARD/PATTY-LICK	9,291	8,733
000255	004260	INSKEEP BC JR/J R & MB	85,502	80,372
000255	004891	INSKEEP/BATTLE PK FM #3	57,856	54,384
000265	004646	BAUMGARDNER DE/LR	9,088	8,543
000308	003645	BEARD DL-LE/HIGH PT FM	46,053	43,290
000378	002037	BIESECKER ROY B &/OR S L	102,868	96,696
000475	002521	BOWERS EDWARD H & CL	22,406	21,062
000555	003886	BRANDENBURG CJ DC MM R	100,332	94,312
000699	003388	BURALL ERIC F & FAITH M	12,413	11,668
000732	004138	BURDETTE JAMES R/NINA P	87,485	82,236
000745	004140	BURKET DAVID/BETTY	22,406	21,062
000752	004262	BURKHOLDER JOHN/MARIE	43,022	40,441
000753	003630	BURKHOLDER SJ/JA-BURK	106,023	99,661
000754	004619	BURKHOLDER MARK/JOYCE	26,127	24,559
000757	004899	BURKHOLDER J S & S	8,901	8,367
000798	002555	BYERS BENJAMIN F	43,022	40,441

Co-Operative Listing of March 1 Bases

MARYLAND & VIRGINIA RESTON

PRODNO	LISCNO	NAME	9 Month Base	3 Month Base
000834	003659	CARMACK JAMES A	11,461	10,773
000886	000243	CASELL JW&JM-CASELL FM	12,182	11,451
000954	002568	CHRISTIANSEN RB SR & ME	22,406	21,062
001173	004659	COOK DAVID O/LINDA	10,109	9,503
001333	003670	CRUM CLYDE C SR & JR	27,660	26,001
001431	003801	DAUGHERTY CG & DJ & MG	53,129	49,941
001495	004268	DILLER J N OR MAN BONNA J	43,511	40,900
001530	001086	DOGWOOD FM LTD PNTRSHIP	10,109	9,503
001538	003828	DOODY DAVID F/CAROLE L	14,859	13,967
001625	004163	DUTCHLAND FARM INC	449,867	422,875
001710	004782	EBY AR/AL/AR/PV-WINDY KN	50,649	47,610
001721	004148	EBY MICHAEL/MARIETTA	40,503	38,072
001723	004657	EBY MYRON D/HANNAH	10,477	9,848
001738	003459	EDWARDS MJ &/OR PA	48,303	45,404
001799	005157	ENGLERT REED C	9,142	8,594
001805	004641	ESH SIMEON J	42,714	40,151
001855	004942	EWING M C & D A	22,406	21,062
001871	003896	FAIRHILL FARMS INC	136,017	127,856
001875	001739	ROBERTS WG-FAIRFLD VW	10,477	9,848
002318	004644	FLICKINGER D R/D G	132,992	125,012
002595	004096	GARVER DYKE/MARY	17,456	16,409
002627	003857	GAYMAN MARK E & SALLY A	10,583	9,948

Co-Operative Listing of March 1 Bases

MARYLAND & VIRGINIA RESTON

PRODNO	LISCNO	NAME	9 Month Base	3 Month Base
002656	000506	GLAETTLI S P	10,109	9,503
003520	004094	HESS WM B & ELISABETH B	33,808	31,780
003619	002736	HOCH PAUL E /OR HARRY G	38,991	36,652
003718	004799	HOOVER ENOS H/ANNA S	10,474	9,846
003722	004290	HOOVER RAYOND F/JANET S	19,952	18,754
004286	002202	KEADLE DAVID R	10,841	10,190
004302	004184	KEILHOITZ JT/SL	10,109	9,503
004387	004312	KEYES DAVID M/KELLY A	28,476	26,767
004410	003875	KILBYS INC	254,396	239,132
004610	004828	KNAB DAVID A/GENEE G	12,415	11,670
004700	004302	LADSON JAMES H/MARCY	11,562	10,868
004851	004662	LEHMAN DAVID/DOUGLAS	12,136	11,408
004854	004902	LEHMAN LESTER E & TINA M	23,428	22,023
004887	003942	LEPTER FARMS INC	35,267	33,151
004894	004191	LETHBRIDGE CHAS/ANNE	9,544	8,972
005004	004258	LINTON BROS INC	85,427	80,302
005220	004623	MAPLE LAWN FARMS INC	193,256	181,661
005273	004193	MARTIN ISAAC E/DIANE M	11,444	10,757
005278	004284	MARTIN ARNOLD L/VERNA E	35,010	32,909
005285	002838	MARTIN GARY R &/OR EM	35,010	32,909
005291	002146	MARTIN GRANT B #2	11,028	10,367
005292	004305	MARTIN KEITH L/REBECCA	27,704	26,042

Co-Operative Listing of March 1 Bases

MARYLAND & VIRGINIA RESTON

PRODNO	LISCNO	NAME	9 Month Base	3 Month Base
005299	004292	MARTIN ROY S/REGINA F	50,681	47,640
005305	004831	MARTIN MENNO H & EMMA M	9,291	8,733
005308	003663	MARTIN ROBT L &/OR PA	537,002	504,782
005328	004613	MARTIN J ELWOOD/PHEBE	11,438	10,752
005343	004022	MARTZ KERMIT W/SANDRA L	17,455	16,408
005462	002220	MCDONALD GARY W	9,535	8,962
005498	003879	MECK E DAVID/BARBARA A	9,539	8,967
005521	004772	S & L MELLOTT FARMS	102,271	96,134
005545	004032	MESSICK O B & SONS INC	289,829	272,439
005750	004836	MORGAN JOHN A & MICHAEL	10,109	9,503
005819	004304	MOYER DAVID M/JEANNE E	18,984	17,845
005821	004207	MURPHY CHARLES E/MARY V	11,710	11,008
005832	004200	MULLER THOMAS H/ETHEL	11,664	10,964
005835	004307	MUSSELMAN H WAYNE	10,109	9,503
005844	003856	MYELDERA INCORPORATED	20,540	19,308
005983	004918	NOLT WARREN B & ALICE N	11,903	11,189
006000	003950	NORTH POINT FARM INC	293,348	275,747
006000	004449	BURTNERS MILL DAIRY LLC	144,508	135,837
006001	003973	NORTH VIEW FMS INC	38,991	36,652
006001	003228	HEATWOLE KR/SILVER CREEK	168,119	158,032
006002	004696	HEATWOLE RAY	14,686	13,805
006003	001121	RHODES NOLAN-CLINTON VW	46,914	44,099

Co-Operative Listing of March 1 Bases

MARYLAND & VIRGINIA RESTON

PRODNO	LISCNO	NAME	9 Month Base	3 Month Base
006004	004593	GOOD FAMILY FARM	124,164	116,714
006005	004957	WENGER LAVERNE J	46,550	43,757
006006	004502	DOUBLE LANE DAIRY LLC	66,929	62,914
006007	004415	KNICELY WAYNE F CREEKLA	19,614	18,438
006008	004495	KNICELY WENDELL J	87,251	82,016
006009	004481	ROADSIDE DAIRY LLC	166,730	156,727
006011	004422	LAKE VIEW DAIRY	142,925	134,349
006012	004476	MOLE HILL DAIRY LLC	30,852	29,001
006014	004844	EBERLY AW SUNNY DALE FA	142,637	134,078
006015	003990	STONEHOLLOW DAIRY LLC	142,838	134,268
006016	002103	MEADOW STRM FM LLC	129,169	121,419
006017	002102	WENGER GALEN L	101,691	95,589
006018	004540	S & W DAIRY	74,140	69,691
006019	004392	ROHRER WILLIAM J	127,719	120,056
006022	004359	SUNRISE FARM LLC	177,222	166,589
006026	004487	SILVER SPRING DAIRY LLC	25,898	24,344
006027	003377	SHANK SANFORD L-SHADY LN	58,868	55,336
006028	004467	WILL JAMES L & SONS	28,993	27,253
006030	004599	SHOWALTER WENDELL L	140,695	132,253
006031	003773	HORST E MTN RIVER DAIRY	80,681	75,840
006033	005177	WHISPERING PINES DA LLC	75,825	71,276
006036	004469	SHOWALTER EVERETT H	8,748	8,223

Co-Operative Listing of March 1 Bases

MARYLAND & VIRGINIA RESTON

PRODNO	LISCNO	NAME	9 Month Base	3 Month Base
006037	004365	BURKHOLDER RAYMOND L/S	43,697	41,076
006039	004376	BIRCH LANE DAIRY	76,162	71,592
006074	004079	OSBORN JAMES/SHARON	32,807	30,838
006592	002933	RODERICK F H OR A L	17,925	16,850
006658	003959	RIGGS & STILES INC	142,614	134,057
006819	004323	SAUDER J MELVIN	9,542	8,970
006853	004259	SAVAGE HW/CL-SAVAGE-LEI	375,437	352,910
007113	001224	SHOWALTER VA/HENSLEY LR	11,826	11,117
007162	003550	SINE NELSON O &/OR BR	10,555	9,921
007222	003530	SMITH DALE M OR SUSAN	11,679	10,978
007230	004615	SMITH DL/RW DUBLIN-HILLS	27,704	26,042
007231	003861	SMITH HOLLOW FARMS INC	215,979	203,021
007236	004111	SMITH KENNETH K	551,818	518,709
007630	004084	SMITH BERNARD/CYNTHIA	29,107	27,360
007734	003870	MY LADY'S MANOR FM INC	38,991	36,652
007816	004913	SNYDER MERLE D & PAUL R	21,814	20,505
007952	004227	STAMBAUGH BYRON D	43,022	40,441
008046	002998	STONERS HIJOS HILL INC	217,269	204,233
008086	004230	STRITE MARK A/MARTHA A	11,162	10,492
008296	003573	TEABOW INC-STUP JM PRES	852,296	801,158
008458	004682	THRUSH RAY E/JEAN L	32,614	30,657
008577	004043	TRESSLER SAMUEL G III	56,995	53,575

Co-Operative Listing of March 1 Bases

MARYLAND & VIRGINIA RESTON

PRODNO	LISCNO	NAME	9 Month Base	3 Month Base
008656	004978	UMBERGER G E & M K	9,535	8,962
008710	004014	VALENTINE M/DJ	28,903	27,169
009005	004239	WATT JERRY L/BARBARA S	10,089	9,483
009077	004674	WEITZER BARBARA/DAVID	89,224	83,870
009091	003664	WELLS WJ/JL-WHITE OAK FM	53,132	49,944
009108	004320	WETZEL TIMOTHY/DENISE	37,968	35,690
009174	003883	WHITELYN FARMS INC	22,406	21,062
009269	003941	WILES BERNARD L/LOUISE	34,260	32,205
009274	003842	WILCOM ROBERT S	17,925	16,850
009412	005264	FISHER AMOS G	39,310	36,951
009500	004077	WINTERS SAMUEL J JR	46,929	44,113
009594	004245	WRIGHT ROGER/ L J	15,974	15,016
009763	004680	ZIMMERMAN HAROLD S	27,704	26,042
009778	004925	ZIMMERMAN N & L L	11,974	11,255
023791	004285	DALLAM DAVID H/KATHARIN	94,919	89,224
023803	003967	PANORA ACRES INC	46,681	43,880
023822	004277	BRUMBAUGH RA/RA JR	94,127	88,479
023957	004624	BURDETTE JEFFREY/SHIREY	10,606	9,969
023963	002691	GROSSNICKLE DONALD/DON	22,406	21,062
024004	003913	BURDETTE HW FE & WS	22,165	20,835
024064	005067	MARTIN ALLEN Z/ARLENE E	11,444	10,757
024067	004930	SNYDER PAUL M & JEAN N	38,991	36,652

Co-Operative Listing of March 1 Bases

MARYLAND & VIRGINIA RESTON

PRODNO	LISCNO	NAME	9 Month Base	3 Month Base
024093	004322	OCKER TIMOTHY I	11,090	10,425
024107	004330	GEHMAN ELTON P/GRACE	22,033	20,711
024183	004920	KAUFMAN AJ&GJ GRAZNG F	26,518	24,927
025831	004089	DOODY MICHAEL A/EA	9,864	9,272
025842	005138	BEILER HENRY K/KATIE B	20,007	18,806
025857	004743	MUMMERT KH & DE-SUNSET	18,984	17,845
025868	003599	LLEWELLYN DONALD/STEVE	10,803	10,155
025918	005142	PAYNE RP/J	18,984	17,845
025975	003681	HARKINS W HERBERT	37,569	35,315
026019	001856	GLEN-TOCTIN FM L C	10,622	9,985
026075	004636	SMITH G KEVIN/ANNE M	11,903	11,189
026221	004115	RIGGS C LARRY/JUDY W	11,902	11,188
026224	003755	PRYOR AW-HILLS-DALE FM	10,570	9,936
026515	004114	LAKESIDE DAIRY FM INC	141,372	132,890
026614	004676	BURKHOLDER DALE E	33,221	31,228
026643	003962	NASH C WM/BRENDA S	17,925	16,850
026764	004340	HORST RAY L/BONNIE S	42,592	40,036
026808	004336	WADEL JASON L/DONNA F	20,979	19,721
026909	004677	PERRIN GEORGE/C L	12,716	11,953
026914	004343	LAPP IVAN K/KATIE MAE	24,199	22,747
027138	003939	HILDEBRAND ML/NH	11,719	11,016
027355	001720	WARE RP & FW TRIPLE R	367,040	345,018

Co-Operative Listing of March 1 Bases

MARYLAND & VIRGINIA RESTON

PRODNO	LISCNO	NAME	9 Month Base	3 Month Base
027485	004926	EBERLY W R & C L	28,476	26,767
027682	004689	EWING TIMOTHY/TRACY	24,200	22,748
027730	003917	FLOOK MERHLE C INC	10,383	9,760
027734	003512	FORSYTHE MB/CA	28,903	27,169
027744	004964	NOLT IVAN S JR & JANE E	22,145	20,816
027795	004701	STUFF CARL/FRANK	22,406	21,062
027798	005091	KEITER R W/R E/M A	27,160	25,530
027862	005135	KING JACOB S/MARY F	16,026	15,065
027888	004960	ZIMMERMAN L & MS	20,105	18,899
027951	004603	WEAVER GLEN M/JANET R	38,991	36,652
027968	004951	ZIMMERMAN WESLEY & LUC	27,381	25,738
028011	003375	ARRINGTON DR III/GEO W	10,912	10,258
028056	005053	RENNINGER DARVIN G	20,007	18,806
028065	004878	SMILEY J A BERVALON FARM	189,839	178,448
028068	004605	HALTEMAN W RAY/LAVERNE	18,552	17,439
028084	004693	WINGERT GLEN/DONNA	33,931	31,895
028146	004607	MELLOTT JOHN M	35,010	32,909
028149	003559	MELLOTT JR/SD-MEL-O-DAWN	10,320	9,701
028178	004609	KNOTTS ALFRED R JR/BL	11,170	10,500
028261	004895	MARTIN M W & S C	9,816	9,227
028326	003991	SCENIC VISTA FARM INC	22,406	21,062
028347	004943	MILLER J E & R K	9,577	9,002

Co-Operative Listing of March 1 Bases

MARYLAND & VIRGINIA RESTON

PRODNO	LISCNO	NAME	9 Month Base	3 Month Base
028400	004037	McCULLER MICHAEL/JULIE	8,901	8,367
028406	004903	DILLER RL&KL ROB-KAR FM	42,757	40,192
028452	004314	WEAVER LESTER M/RUTH S	18,984	17,845
028513	004726	BEACHY IVAN N/JUDITH	10,353	9,732
028516	004704	GARMAN ELVIN N/ESTHER S	27,704	26,042
028648	004706	MARTIN JOEL M/MARIE J	10,109	9,503
028653	005125	MARTIN ELDON H & S/E	23,730	22,306
028683	005014	EWING DUANE A/KAREN L	11,067	10,403
028697	003940	GROSSNICKLE LTD PTNRSP	13,212	12,419
028730	004725	MARTIN EARL D & BETTY L	22,406	21,062
028747	002643	FIELDER SAMUEL B, III/MP	50,682	47,641
028750	005140	MILLER JOHN B/REBECCA F	9,542	8,970
028759	004112	WILES KENNETH JR	23,139	21,750
028781	004255	MARTIN CLIFTON R/LISA L	57,416	53,971
028784	003104	NISSLEY LEE ROY & LYDIA C	10,105	9,499
028795	003961	WEAVER NELSON M & MARY	27,704	26,042
028798	005132	FISHER HENRY E/SALOME S	9,884	9,291
028841	004655	WILES BRADLEY/CATHY	12,839	12,069
028852	004656	CULP STANLEY/KIMBERLY	12,553	11,800
028919	005064	OCKER CARL L/BARBARA J	25,739	24,195
028925	004730	WEAVER ALVIN/PAULINE	17,456	16,409
028934	004727	SIMONTON CR/RP-GLEN-ETT F	9,875	9,282

Co-Operative Listing of March 1 Bases

MARYLAND & VIRGINIA RESTON

PRODNO	LISCNO	NAME	9 Month Base	3 Month Base
028969	005061	MILLER ELMER S/LEAH MAE	16,611	15,615
029006	005062	SAUDER MAHLON H/KATIE N	18,984	17,845
029016	004632	WARFIELD M WAYNE	21,062	19,798
029031	004654	HAINES MICHAEL/ANITA	11,235	10,561
029124	004946	KING J MELVIN & LYDIA K	35,009	32,909
029140	004740	WELLER ALLEN L/LINDA K	10,833	10,183
029262	002533	BROOKEDALE HOLSTEINS INC	43,022	40,441
029272	004744	DILLER DONALD G/ROSANNA	28,476	26,767
029275	004707	GORDON KENNETH/EUNICE	9,925	9,329
029278	003948	L.J.P. AND SONS LLC	21,390	20,107
029299	004713	BOWMAN RICHARD/CHRIS	57,765	54,299
029314	004746	DILLER LM/DR-MEADOWBRO	57,569	54,115
029327	004728	STAUFFER EUGENE Z & E N	16,956	15,939
029333	004796	DRUIST JOSEPH/MIRIAM	36,069	33,905
029353	004803	FISHER JK & SL	11,090	10,425
029356	004750	ZOOK MARCUS J/ANNA M	27,704	26,042
029385	004142	COOK ROBT L/KLING BK	16,611	15,615
029430	004209	MD-LOCUST CREST INC	20,843	19,592
029436	004745	ZIMMERMAN MARK S/LUCY N	10,653	10,014
029465	004941	MILLER DANIEL L & BARB S	5,369	5,047
029471	005163	SAMUEL G MILLER	94,919	89,224
029478	003903	SMITH MARSHA L-ROLLING	11,408	10,723

Co-Operative Listing of March 1 Bases

MARYLAND & VIRGINIA RESTON

PRODNO	LISCNO	NAME	9 Month Base	3 Month Base
029545	005074	LEONARD G KYLE JR	193,406	181,801
029599	005009	WEAVER KEITH/WILMA J	38,991	36,652
029643	004691	HAWBAKER JAY/MAGGIE	162,406	152,662
029660	003678	CALLAHAN J R SR/GLORIA E	22,406	21,062
029669	004751	NEWSWANGER PHARES E/D L	56,099	52,733
029728	004753	KOONTZ ALAN R/TRUDY L	35,010	32,909
029764	003586	FREDERICK LARRY/SHARON	43,022	40,441
029770	004301	MILLER NE/LK-HICKORY HOL	8,665	8,145
030004	003976	MILLER MARK D/MARTHA	47,521	44,670
030006	002143	HORST JOEL L/EVELYN R	9,290	8,732
030018	004766	BECK ROGER O/SHARON L	22,028	20,706
030034	004794	GUMMO PAYTON W/KELLY J	11,000	10,340
030049	004795	COOK OTIS J	9,883	9,290
030051	004784	BARKMAN RE/NP/LV-BREEZE	37,156	34,927
030055	004863	BREON D M & L A	9,657	9,078
030072	002111	HENDERSHOT GARY/DONALD	21,637	20,339
030076	003936	McCULLOH DOUG/GREG	38,896	36,562
030094	005047	PECHT ROLAND T II/AMY C	29,045	27,302
030101	002725	HERBST DL/BL-MISTY MEAD	17,925	16,850
030129	003872	ACOMA DA INC-MTN VIEW	119,009	111,868
030131	003905	BRENNEMAN PAUL	103,783	97,556
030139	003567	MELLOTT THOMAS/RHONDA	16,360	15,378

Co-Operative Listing of March 1 Bases

MARYLAND & VIRGINIA RESTON

PRODNO	LISCNO	NAME	9 Month Base	3 Month Base
030144	004767	HARSHMAN A DENNIS/ D L	9,653	9,074
030172	004769	HORST EZRA G/ROSANNE M	10,296	9,678
030174	004773	BROCKETT KENNETH R/CYNT	43,022	40,441
030180	004648	SHOWALTER ANDREW N	22,546	21,193
030182	004774	GRAYBILL DAVID G/MARIE K	17,455	16,408
030224	005217	RIDGE VIEW DAIRY LLC	123,395	115,991
030255	002487	BAKER BY/BA BA-RIDGE FM	74,001	69,561
030257	004855	URICH G&T FARMS	10,109	9,503
030263	004768	MARTIN SANFORD C/SHERYL	11,239	10,564
030305	001543	LANDIS GLENN-PENCREST	11,668	10,968
030311	003572	TOMS MATTHEW E	35,010	32,909
030328	003580	PATTERSON FARMS INC	48,242	45,347
030345	003777	SCHRADER BRUCE M/ANN D	121,583	114,288
030351	005097	LAPP ELMER Z/RACHEL S	17,336	16,296
030355	004814	FISHER JOSEPH E	56,952	53,535
030362	004963	STOLTZFUS J S & M M	30,344	28,523
030363	005058	EHST JONATHAN/MELODY	22,406	21,062
030366	004631	STILES JANET SHANK	10,109	9,503
030369	004894	BROWER DE & LA WHISPERI	20,839	19,589
030377	005262	GRAYWOOD FARMS LLC	61,182	57,511
030378	002489	BAKER BRIAN E/TERI M	17,925	16,850
030385	004199	MARTIN PHILIP/DELPHINE	16,923	15,907

Co-Operative Listing of March 1 Bases

MARYLAND & VIRGINIA RESTON

PRODNO	LISCNO	NAME	9 Month Base	3 Month Base
030394	005045	ZIMMERMAN JAY PAUL/ELLE	28,476	26,767
030412	003900	TROUT TONY V/ BRENDA D	19,462	18,294
030413	004688	WINGERT SL JA-WINGERT BR	47,459	44,612
030415	004651	GARBER ARLAN B OR JANELL	161,363	151,681
030419	004856	KING A Z & B G	10,803	10,155
030420	004953	STOLTZFOOS ISAAC F & BB	10,801	10,153
030438	004825	ZOOK BEN F/ANNIE K	9,291	8,733
030442	004332	PRIEST MARVIN L/MARVIN T	40,959	38,501
030483	004249	ROCKY POINT FMS INC-CE FR	175,648	165,109
030487	004820	MARTIN IRVIN W/ERLA S-CED	17,925	16,850
030498	004823	ZIMMERMAN ALSON M	9,884	9,291
030507	005244	PRIEST GL OR HM	42,714	40,151
030512	004838	MARTIN JAVAN S OR RACHEL	9,770	9,184
030514	005044	HEGE JASON D/FONDA L	28,476	26,767
030515	004826	ZOOK CHESTER M/JULIA I	9,925	9,329
030539	004952	THOMPSON JEREMY C	35,010	32,909
030555	004866	WINTERSTEIN WL/MJ/WC & W	28,903	27,169
030557	003927	HELSEL BRENT W	10,712	10,069
030572	004311	KING DAVID J/SARAH B	37,968	35,690
030582	004316	SPEER J R/N H-SPEERETTE F	37,968	35,690
030583	004864	HORST GALEN S & WILMER S	27,704	26,042
030588	002223	SUNRISE VIEW FARM LLC	37,520	35,269

Co-Operative Listing of March 1 Bases

MARYLAND & VIRGINIA RESTON

PRODNO	LISCNO	NAME	9 Month Base	3 Month Base
030589	004201	OAKWOOD FM-HOUGH	296,890	279,077
030590	005008	SHOOP DONALD A/MALIA L	10,157	9,547
030608	004752	DAVIS WR & KS-DAVIS FARM	38,991	36,652
030612	004867	BURKHOLDER MJ/EJ	22,016	20,695
030613	004868	MELLOTT GA/RL LA-MEL-LO	106,407	100,023
030625	005092	STOLTZFUS DAVID/ PRISCIL	10,496	9,866
030626	004872	LEID ELVIN Z & ELLEN N	22,406	21,062
030631	005020	ENGEL J A/K S WILVIEW FA	20,007	18,806
030633	004884	YODER VERNON R & NANCY	27,704	26,042
030642	005057	OBERHOLTZER WZ/MJ	11,442	10,756
030648	004318	WEAVER NEVIN S/CRYSTAL A	42,399	39,855
030661	005077	LAPP DANIEL S/ANNIE G	10,362	9,740
030662	004979	STOLTZFUS A G & E L	21,584	20,289
030663	004954	KOONS JOHN H JR	35,010	32,909
030664	005158	ESH MELVIN S / MARY S	9,164	8,614
030665	005079	KING BENJAMIN S/NAOMI L	19,496	18,326
030667	005106	KING SIMEON JR/MARY H	12,042	11,320
030676	004843	BLANK DANIEL K & NAOMI S	69,191	65,039
030686	004906	STOLTZFUS BK & KS	70,406	66,182
030695	004940	ESH DANIEL S & LYDIA E	17,925	16,850
030696	004699	ZIMMERMAN WS & EM	27,704	26,042
030699	005088	MARTIN AMOS G/SUSANNA L	26,127	24,559

Co-Operative Listing of March 1 Bases

MARYLAND & VIRGINIA RESTON

PRODNO	LISCNO	NAME	9 Month Base	3 Month Base
030701	004735	KAUFFMAN JT/RE	38,991	36,652
030706	005048	LANTZ MELVIN J/ANNA MAE	29,045	27,302
030735	003880	TUCKER SW&SD MID-VIEW F	38,615	36,298
030749	004013	GLADE HAVEN FMS RODERIC	18,973	17,834
030756	002230	FRENCH BROS OL WD MS & TF	11,112	10,445
030758	005051	BAILOR ROBERT L	11,090	10,425
030759	004995	MARTIN JEREMY D	11,710	11,008
030781	003683	MEYERS R JR/ EE/SC	26,127	24,559
030783	004288	FORREST DD&OC ANCHOR ME	152,672	143,512
030794	004958	WITTER TIMOTHY J & JULIE	27,704	26,042
030796	003511	BRAKE GLENN E/K M OAKLEI	28,903	27,169
030800	004865	RODES JOSEPH R & HELEN M	22,406	21,062
030809	004275	LEAVERTON F KEVIN	28,562	26,849
030811	005183	KING DAVID F & MARY G	71,693	67,391
030814	004924	RHODELAND PLANTATION LL	105,540	99,208
030816	004007	KENWOOD LLC	253,668	238,448
030820	004999	NOLT BURNELL & MARY JANE	27,704	26,042
030827	005023	KING DAVID S/KATIE E	11,826	11,117
030830	005115	ESH BENUEL S	60,916	57,261
030833	004955	SENSENG EDWIN R	46,428	43,643
030835	005118	STOLTZFUS BEN E/K E.	24,159	22,709
030845	005089	CLINE B W JR/B R	19,772	18,585

Co-Operative Listing of March 1 Bases

MARYLAND & VIRGINIA RESTON

PRODNO	LISCNO	NAME	9 Month Base	3 Month Base
030859	004998	KING ENOS F & SARAH	47,459	44,612
030864	005052	KING LEVI P/REBECCA S	10,299	9,681
030865	005100	KING DAVID K/MARTHA E	10,013	9,412
030886	005029	HORNING MERVIN Z/ALTA B	7,543	7,090
030893	004853	KING AARON K & KATIE S	18,828	17,699
030928	005046	HORST WALTER W/ALTA W	18,984	17,845
030931	005141	SMUCKER BENUEL M/LAVINA	29,370	27,608
030934	005124	ZIMMERMAN MARVIN E/GRAC	11,225	10,551
030937	005069	WEAVER DAVID S/KAREN M	20,007	18,806
030940	002739	HOFF MATTHEW M & D L	298,265	280,369
030969	005078	BURKHOLDER DANIEL/SHAR	31,247	29,372
030971	005105	BEILER LEVI B	10,076	9,471
030974	005084	MARTIN NOLAN E/ELAINE F	19,045	17,903
031000	003997	SPRING GARDEN FARM INC	19,967	18,769
031038	004162	KETTLE WIND FARM LLC	341,709	321,206
031039	003665	NEW DESIGN ACRES LLC	10,794	10,147
031040	005258	BLANK JACOB K OR SARAH A	62,879	59,106
031042	004672	BURKHOLDER JOSHUA D/ K S	16,166	15,196
031045	005164	DAVID K STOLTZFUS	66,443	62,456
031047	005096	ESH SAMUEL K/LYDIA K	18,984	17,845
031049	004009	HORST LEONARD S/VERNON S	29,605	27,829
031052	003327	KNICELY KB -HILLTOP	39,113	36,766

Co-Operative Listing of March 1 Bases

MARYLAND & VIRGINIA RESTON

PRODNO	LISCNO	NAME	9 Month Base	3 Month Base
031058	003656	DIETZ FE JR & FE	35,010	32,909
031061	005111	STOLTZFUS LEVI L/B L	10,816	10,167
031068	005024	KING JOSEPH S/MARTHA L	38,991	36,652
031078	005103	KING JOHN E JR/RACHEL F	10,109	9,503
031080	004990	KNICELY WILLARD R	13,017	12,236
031083	004543	PINE LANE FARM	139,918	131,523
031084	004977	WENGER NORLYN & SHARON	90,990	85,530
031092	005066	SHOWALTER DF/BROOKSIDE	113,903	107,069
031096	004455	ZIMMERMAN SAM H/ELAINE	28,844	27,114
031106	004974	FISHER ELI E & LYDIA S	37,968	35,690
031110	005095	KAUFFMAN SIMEON E/SADIE	10,564	9,931
031112	005152	KAUFFMAN JOHN L/MM	51,043	47,981
031120	005016	ZEISET BRYAN A/LA RHONDA	35,010	32,909
031121	005040	MILLER ELAM G/SARAH E	22,406	21,062
031129	005056	BLANK ELAM F/ESTHER R	56,863	53,451
031130	005042	PARTHEMER RICHARD E/JAN	33,808	31,780
031166	005143	BEILER AMOS S/RK	28,476	26,767
031168	005022	HALTEMAN DAVID L/ROSINA	47,459	44,612
031202	005159	HORST STANLEY A / WENDY G	37,968	35,690
031208	005007	HAWBAKER LESLIE H & IDA	143,215	134,623
031211	004765	SKINNER JJ/RA. SKINNER LLC	38,991	36,652
031212	005134	SENSENI DALE L/ESTHER M	18,984	17,845

Co-Operative Listing of March 1 Bases

MARYLAND & VIRGINIA RESTON

PRODNO	LISCNO	NAME	9 Month Base	3 Month Base
031215	005123	STOLTZFUS DAVID F/ANNIE M	10,389	9,765
031218	005151	FISHER STEVIE K / NAOMI E	8,777	8,250
031223	004871	YODER LOREN K/MARY ELLE	34,691	32,609
031225	005155	LAPP JESSE G/ BARBIE S	25,596	24,061
031226	005122	STOLTZFUS SJ/SS	9,536	8,963
031228	005162	ZOOK JOEL Z / MARY R	12,004	11,284
031230	005026	KING IVAN F OR SYLVIA S	74,154	69,704
031234	005145	ZIMMERMAN JAMES B / GRAC	10,073	9,469
031238	005121	KAUFMAN OS/RR	40,279	37,862
031251	004188	LEHMAN DEANI/JOYLIN M	9,653	9,074
031260	005133	ESH EPHRAIM S/ANNIE L	10,048	9,445
031281	005149	MILLER JOHN J/BARBIE E	27,704	26,042
031291	004399	INTERSTATE DAIRY	229,999	216,199
031292	004491	CONNER GARY E	39,650	37,271
031296	004560	MOUNTAIN HOLLOW DAIRY L	148,872	139,940
031309	004761	BAKER DAVID J/AMANDA R	43,022	40,441
031310	005017	ZIMMERMAN ELI H/LENA N	11,366	10,684
031315	005139	SENSEINIG PAUL D/MARIAN Z	18,984	17,845
031317	005168	STOLTZFUS DANIEL E/ KATIE	11,639	10,940
031319	004908	LEID AMOS RAY/SARAH M	9,135	8,586
031321	005166	MARTIN RAYMOND S/ MIRIAM	34,823	32,734
031333	005156	YODER DAVID E / ROSEMARY	11,389	10,706

Co-Operative Listing of March 1 Bases

MARYLAND & VIRGINIA RESTON

PRODNO	LISCNO	NAME	9 Month Base	3 Month Base
031338	002607	DILLER ALDENE E/KARLA S	22,406	21,062
031356	004840	GLICK CHRIST K	20,059	18,855
031368	003072	WITTER DR T/A WITTERDALE	35,010	32,909
031370	005225	STOLTZFUS DJ & FE	94,919	89,224
031382	005119	OUTBACK DAIRY LLC/GW	47,459	44,612
031393	004910	LOVE TWO-FARM INC	11,711	11,009
031397	004451	SHENDALE FARMS INC	7,462	7,014
031400	003894	PALMYRA FARM LLC	36,319	34,140
031408	005035	LAPP STEPHEN B/LAVINA F	26,231	24,657
031422	004143	MY-JOY DAIRY FM-MR & MW	33,221	31,228
031433	005063	ZIMMERMAN ELVIN S/J Z	25,739	24,195
031449	005261	ZIMMERMAN L B & SONS FAR	38,241	35,947
031485	003687	NEALAND FARMS LLC	30,088	28,282
031492	004663	HENRY GLEN R	11,444	10,757
031530	002814	LONG BROOKS L/KATIE L	17,925	16,850
031579	005076	MARTIN KEITH R /RACHEL H	11,671	10,971
031581	001939	COOK LLC C W JR / CW III	11,559	10,865
031596	002951	SHAFDON FARMS LLC	22,406	21,062
031609	003995	BELAIR DAIRY LLC	196,677	184,877
031612	000616	HOME PLACE DAIRY INC	203,479	191,270
031613	004462	TWIN SPRUCE DAIRY LLC	103,866	97,634
031616	004474	SCENERY HILL DAIRY LLC	24,188	22,737

Co-Operative Listing of March 1 Bases

MARYLAND & VIRGINIA RESTON

PRODNO	LISCNO	NAME	9 Month Base	3 Month Base
031617	005181	KNICELY RICHARD J-HILLSID	10,437	9,810
031618	004985	NORTH MOUNTAIN DAIRY LL	114,892	107,998
031631	002221	MOSER DAVID A	4,158	3,908
031646	004074	LEASE BROTHERS INC	11,370	10,688
031704	004919	NEWSWANGER LE & VW	11,709	11,007
031707	004027	TWO TOP HOLSTEINS LLC	22,524	21,173
031714	003843	ROTZ MILTON E	37,586	35,331
031716	003813	HARTUNG KJ RC JR TM ROHA	27,704	26,042
031736	004198	MARTIN DJ/MS/DM/KJ	32,291	30,353
031743	004321	YODER CA/VM/RW/RD	11,974	11,255
031746	004675	HAWBAKER WAYNE/MIRIAM	12,716	11,953
031749	005101	BLANKLEY GEORGE B/THELM	18,155	17,066
031751	003838	HERSHBERGER CF &/OR MD	21,118	19,851
031764	004600	STRAWBERRY HILL FM LLC	94,919	89,224
031772	004291	MISTY MOUNTAIN DAIRY LLC	36,376	34,193
031800	003816	DELL GARY M & CA	27,704	26,042
031837	003780	GLENN RICHARD H/ GLENNS	21,820	20,511
031856	004103	JOHNSON TE/WK HICKORY ME	27,704	26,042
031860	004124	BAKER MARK A/MISTY D	38,958	36,620
031861	005087	ZIMMERMAN VERNON W	28,476	26,767
031867	003629	MILL HILL FARMS LLC	42,785	40,218
031899	004324	POVERTY LANE FMS LP	38,957	36,619

Co-Operative Listing of March 1 Bases

MARYLAND & VIRGINIA RESTON

PRODNO	LISCNO	NAME	9 Month Base	3 Month Base
031902	004313	MAGNESS DANIEL T/BENJAMI	18,984	17,845
031903	003515	LEHMAN ANTHONY R/BETH A	39,419	37,053
031905	004747	BI-RAN FARMS LLC	44,541	41,868
031909	004846	GLICK JOHN R OR MARY E	36,069	33,905
031933	004136	BYERS JOHN J/M J/B M/A P	50,297	47,279
031987	004642	WAINBUR FARM LLC	199,829	187,839
031999	004723	FISCHER LARRY E T/A FISCH	29,436	27,670
032024	004286	JORDEN BROS DA LLC FARM 1	134,862	126,770
032051	004660	GARBER M&A/ROCKHILL FA	142,378	133,835
032055	005071	ANGLE BRAD K & BETH A	57,221	53,788
032056	004618	GARST SPRINGBROOK FA LLC	11,903	11,189
032116	002070	DEBAUGH MATTHEW S	41,320	38,841
032130	002905	PUGH CARL E & SON	48,393	45,489
032133	003858	BENEDICT AW T/A BEN-AKERS	22,307	20,969
032134	004145	DILLER DJ T/A DUFFIELD VA	32,153	30,224
032151	004253	DILLER NM & GORDON CL	38,991	36,652
032159	004634	ALBAN S SCOTT & EARL E	36,793	34,585
032160	003810	PEACE & PLENTY FARMS LLC	74,315	69,856
032164	005229	STOLTZFUS AL OR SS	71,693	67,391
032188	005238	LAPP AARON S OR MARY E	84,456	79,388
032206	004099	PLEASANT SIDE FARM LLC	49,810	46,821
032248	002634	SAVAGE ACRES FARM INC	39,151	36,802

Co-Operative Listing of March 1 Bases

MARYLAND & VIRGINIA RESTON

PRODNO	LISCNO	NAME	9 Month Base	3 Month Base
032272	005241	HAWBAKER EVAN D & SUSAN	138,020	129,739
032399	005248	KING MOSES K	62,255	58,520
032433	004001	GREYSTONE FARM LLC	215,646	202,707
032490	005232	M & K GROFF LLC	30,849	28,998
032560	005259	BEILER S E & E S	51,489	48,399
032796	000538	GREEVER JOHN W/DAVID S	23,685	22,264
040042	004004	BLACKWELL JOHN L/BETTY	41,206	38,734
040670	004849	BOWMAN CR/B ROLLING HILL	28,811	27,082
040695	004922	BOWMONT DAIRY FARM INC	38,001	35,720
040744	005206	GRAND VIEW HOLSTEINS	349,303	328,344
040977	005126	INGRAM GJ & DORIS T/A	56,952	53,535
041432	004880	DAVIS WALTER E	66,562	62,568
042602	004244	BISHOP JOSEPH D	33,640	31,622
045307	005207	MISTY LAKE DAIRY LLC	13,022	12,241
049004	005237	WATSON TR, T/A DAWN DAIR	170,904	160,650
Summary for 'COOPNO' = C03 (499 detail records)				
Sum			25,382,970	23,859,997

Co-Operative Listing of March 1 Bases

LAND O'LAKES INC

PRODNO	LISCNO	NAME	9 Month Base	3 Month Base
022578	003484	MEADOW SPRINGS FARM	28,903	27,169
022736	003485	MILLER EO/MIL-JOY FMS	28,903	27,169
022863	003481	RICE FRED E-RICE CREST	28,903	27,169
023156	005251	HERSHEY DUANE AR-JOY FA	57,807	54,338
023163	003471	HOPKINS W N-GREEN ACRE	115,611	108,675
023712	004719	HAZELWOOD CORPORATION	118,081	110,996
023732	004716	ROTH MEADOWBROOK FM IN	28,903	27,169
023950	004839	BEIDEL BROTHERS	86,709	81,506
032215	003479	BRECHLAND FARMS	28,903	27,169
039015	004994	WEARY'S DAIRY	28,903	27,169
039319	004504	PATTERSON WM B JR	12,464	11,716
041228	004349	RIVER BEND FARM	89,205	83,853
041730	005172	KEYSTONE DAIRY VENTURE	200,925	188,869
Summary for 'COOPNO' = C08 (13 detail records)				
Sum			854,220	802,967

Co-Operative Listing of March 1 Bases

CUMBERLAND VALLEY CO-OP

PRODNO	LISCNO	NAME	9 Month Base	3 Month Base
024801	003704	ESHLEMAN J DANIEL/ELAINE	28,476	26,767
024817	004881	RUDOLPH JOHN JR OR E J	28,476	26,767
024820	005245	RUDOLPH SM & MARILYN	94,919	89,224
024836	003706	PETRE SAMUEL A OR LOIS	28,476	26,767
024839	004164	MARTIN BYRON/LEONA	28,476	26,767
033580	005201	PETRE MARVIN D / LAURA M	28,903	27,169
043011	005200	ENGLISH SPRING DAIRY LLC	28,903	27,169
Summary for 'COOPNO' = C10 (7 detail records)				
Sum			266,629	250,630

Co-Operative Listing of March 1 Bases

MOUNT JOY FARMERS CO-OP

PRODNO	LISCNO	NAME	9 Month Base	3 Month Base
005178	005221	HEISEY VERNON	26,737	25,133
005184	005182	MOUNTAIN VIEW FARMS	28,476	26,767
005580	003714	GARBER DAIRY FARM	28,476	26,767
005692	005257	NOLAN CRAIG	28,476	26,767
005938	004720	MARTIN TIMOTHY/LAVONDA	14,238	13,384
Summary for 'COOPNO' = C11 (5 detail records)				
Sum			126,403	118,818

Co-Operative Listing of March 1 Bases

COOPERATIVE MILK PRODUCERS ASSN.

PRODNO	LISCNO	NAME	9 Month Base	3 Month Base
000014	004969	BEAVER DAM FARM INC	29,095	27,349
000095	002066	GLASS GEORGE P OR ALLEN P	30,510	28,679
000100	005003	WAGSTAFF LEE & JOAN L	150,499	141,469
000201	004683	HESS JOSEPH D JR-HESS DA	320,629	301,391
000202	004775	MYERS DAVID W	380,931	358,075
000203	004811	LOWMASTER BRENT OR GRAC	265,821	249,872
000208	005254	KING MERVIN L/MAMIE SUE	70,853	66,602
000250	005256	COOK JAMES JARECO FARMS	618,615	581,498
000310	005019	SUNDIAL DAIRY II LLC	306,132	287,764
000311	004499	GREENMOUNT DAIRY LLC	242,993	228,413
000312	004432	KOOGLER BERNARD R	75,671	71,131
000314	004594	SUNSET VIEW DAIRY LLC	181,728	170,824
000315	004118	EBERLY DAVID/MARTHA	96,423	90,638
000316	004535	EBERLY CLARKE R-WEST BRA	176,873	166,261
000317	005209	B4 LLC	70,231	66,018
000318	004418	FALL ROSE DAIRY INC	206,093	193,727
000319	005065	KOON R&D/EDGEWOOD DA	112,005	105,284
000322	004430	BEERY JM/ROCKY RUN FARM	72,139	67,811
000323	004350	SHOWALTER GLEN & CHRIS	137,546	129,293
000324	004470	HIDDEN HOLLOW/ED SHOWAL	161,595	151,899
000325	005236	WENGER GABE E	75,935	71,379
000326	000520	GOODWIN PHILLIP/PHIL LLC	142,741	134,176

Co-Operative Listing of March 1 Bases

COOPERATIVE MILK PRODUCERS ASSN.

PRODNO	LISCNO	NAME	9 Month Base	3 Month Base
000327	004537	RHODES RAYMOND R	55,854	52,503
000328	005239	ROHRER JA & IM ROCKY RIVE	65,296	61,378
000329	005242	MARTIN AARON SUNSET LAN	76,606	72,010
000331	004456	SHEN-ROCK HOLSTEINS LLC	190,467	179,039
000470	000664	JONES ROBT M-POOR HOUSE	330,985	311,126
000491	001434	WHITAKER PAUL B & MICHAEL	326,741	307,136
000501	005176	HOOLEY DAVID J/GREEN BLU	156,616	147,219
000540	001443	WICKHAM MILTON G JR	76,279	71,702
000555	005114	ADKINS THOMAS/ANDR A+CA	134,400	126,336
000668	001010	EASTVIEW FARM INC	213,627	200,809
000675	005234	LAYNE NORMAN P/FOUR OAK	55,759	52,413
000731	000056	BAILEY J E SR & SON	46,564	43,770
000741	000563	HAMLET PRESTON/DOROTH	6,547	6,154
000782	001818	PREVETTE KENNETH W	94,919	89,224
000784	005203	BARKER PHILLIP R SR	12,004	11,284
000823	000382	AMEVA FARM INCORPORATE	318,746	299,621
000841	004668	BEERY SIDNEY L	7,555	7,102
000844	004444	RHODES FAMILY FARM	6,626	6,228
000846	005243	PERKINS REMINGTON	175,285	164,768
000850	001912	BLANKENSHIP GERALD WAYN	284,757	267,672
000851	004857	HARRIS RAYMOND E	28,476	26,767
000852	003231	BOOTH NORMAN A	95,181	89,470

Co-Operative Listing of March 1 Bases

COOPERATIVE MILK PRODUCERS ASSN.

PRODNO	LISCNO	NAME	9 Month Base	3 Month Base
000853	005173	WEBB LORI H/ MICHAEL D	14,238	13,384
000856	004797	JAMISON SETH &/OR RUTH-W	147,125	138,297
000859	004810	BOWSTRING HOLSTEIN LLC	192,407	180,863
000865	003117	SHANK LOIS E	162,489	152,740
000866	004364	RIVERSIDE DAIRY LLC	118,649	111,530
000867	004355	MAPLE LANE DAIRY	62,255	58,520
000868	004532	ROHRER JERROLD F	130,769	122,923
000873	003347	SOWERS C R &/OR M A HUCKL	463,546	435,733
000875	003464	HOPKINS HL CH C-HOHA DAIR	299,274	281,318
000876	003524	TURNER DAIRY LLC	341,977	321,459
000877	003556	BROOKSHIRE FARM LLC	304,641	286,363
000878	003542	RONK MELVIN L	202,949	190,772
000880	003562	TWIN OAKS DAIRY FM LLC	289,503	272,133
000883	003585	BOWMAN M&L FMLY LP REDV	189,839	178,448
000884	005136	BROOKS B/R B/R BROOKS FM	35,544	33,411
000887	004897	CROUCH LAURA B	145,496	136,767
000888	000113	BLANKENSHIP BOBBY L	39,310	36,951
000889	003088	DUNCAN REGINALD LEE	84,346	79,286
000891	001379	WALLER FARMS INC	402,345	378,204
000892	004739	WHITE BURMAN/R W &/OR P L	94,919	89,224
000898	004873	J-TEAM DAIRY LLC	364,097	342,251
000899	003582	WHITE DJ &/OR RP	170,757	160,511

Co-Operative Listing of March 1 Bases

COOPERATIVE MILK PRODUCERS ASSN.

PRODNO	LISCNO	NAME	9 Month Base	3 Month Base
000905	001451	WILLIAMS FARM INC	23,251	21,856
000912	005055	HILL R & A/ECHO HILL DA	57,455	54,008
000914	005075	CLINTON W & SONS BAR W FA	4,746	4,461
000920	004736	BOWMAN EMERY &/OR CHER	13,847	13,016
000923	000950	MONTGOMERY TE DOUBLE M	54,001	50,761
000926	004717	EVERGREEN RIDGE DAIRY LL	576,126	541,559
000927	001133	DICKENSON JOE D &/OR PR	386,246	363,071
000929	003182	WENGER ALVIN D/RIVER VW	122,221	114,888
000932	004947	HAMMER KEN & CATHY	71,032	66,770
000933	004575	RHODES LINDEN J	180,984	170,125
000934	004830	KNICELY STUART D	130,207	122,395
000938	001470	WINKLE RUBY	114,744	107,859
000940	005054	McMURRAY CJ&RS GREAT HO	208,822	196,293
000941	004984	RHODES DRIVER DAIRY LLC	170,854	160,603
000943	003214	LAYMAN ALLEN	147,842	138,972
000944	001352	TRISSEL FMS-DW TRISSEL	232,196	218,265
000946	000770	JAMISON DENNIS/CONNIE	246,789	231,982
000947	005178	BROWER JAMES F & DAVID E	99,665	93,685
000948	001883	SISSON STEVEN A	103,825	97,596
000949	000188	BRUBAKER E CLINE	65,215	61,303
000951	001616	AUSTIN KERMIT/KIMBERLY	155,211	145,898
000954	003960	BOWMAN CLIFFORD L	128,285	120,588

Co-Operative Listing of March 1 Bases

COOPERATIVE MILK PRODUCERS ASSN.

PRODNO	LISCNO	NAME	9 Month Base	3 Month Base
000955	004847	HEFFLEY AJ/JL PLSNT PAST	114,377	107,514
000957	005250	NIFONG WE CLEAR VIEW DAI	47,450	44,603
000959	005224	AUSTIN A-CLOVER HILL DA	132,887	124,914
000960	005247	JAMISON CE & MS STOREY CR	118,649	111,530
000961	005246	RUTRHOUGH ROBERT & FRED	213,548	200,735
000962	003310	LINKENAUER R QUINN	45,691	42,950
000963	005255	CASELL & DAUGHTERS	11,793	11,085
000964	005252	PRICKER BUSH FARM LLC	124,988	117,488
000965	005260	SUNNY MEADOW FARM INC	103,187	96,996
407021	005227	C & D DAIRY HOMESTEAD #1	81,031	76,169
407022	005228	STNEYBRK DA HOMESTEAD #	123,744	116,320
Summary for 'COOPNO' = C13 (99 detail records)				
Sum			15,351,732	14,430,630

Co-Operative Listing of March 1 Bases

AIRY FARMERS OF AMERICA-SOUTHEAST DI

PRODNO	LISCNO	NAME	9 Month Base	3 Month Base
000978	004833	HORST NATHAN R	170,424	160,198
002701	005235	KNICELY GD TRANQUIL ACRE	58,381	54,878
002777	003831	HEATWOLE GERALD FM #2	378,966	356,228
002895	003847	MAYER FARM INC	616,099	579,133
002897	005165	76 HOLSTEINS INC	228,880	215,147
003052	004703	MEADOW LAKE FM INC	37,968	35,690
003069	005240	HORST ELDON & JOYCE	114,496	107,626
003186	004298	RILEY F D	94,919	89,224
003387	004217	AL FELDER FARMS INC	56,915	53,500
003582	005184	WILLIAMS DAIRY R & R	401,043	376,980
004035	004214	EAKERS DAIRY INC	148,907	139,973
004604	005188	HEATWOLE MAYNARD/R	270,519	254,288
004757	005231	BURDEN CHILDERS FARMS IN	250,856	235,804
005623	005073	TROYER WF CASTLE HILL DA	47,459	44,612
005647	000095	BEILER ALLEN, T/A MT VIEW	67,680	63,619
005650	000618	HEATWOLE LD-FOX RUN FMS	204,305	192,047
005664	005137	KOOPA DAIRY INC	1,387,033	1,303,811
005701	001789	OAKLAND FARMS INC	30,274	28,458
005722	004916	ROHRER J/MEADOW LANE DA	28,476	26,767
005768	004710	KOOPMAN DAIRIES INC #2	1,085,105	1,019,999
005783	004805	PROEHL GLEN A-PROEHL DAI	30,922	29,067
008011	001342	TOWNSEND HB JR-RIVERSIDE	291,322	273,843

Co-Operative Listing of March 1 Bases

AIRY FARMERS OF AMERICA-SOUTHEAST DI

PRODNO	LISCNO	NAME	9 Month Base	3 Month Base
008035	003093	WATKINS R M & SONS INC	432,567	406,613
008039	000978	OAKMULGEE DAIRY FARM IN	196,106	184,340
008079	001107	RASH PAUL/RICHARD-SPRAGG	12,321	11,581
008164	001276	STANLEY THOMAS E & SONS	267,473	251,424
008179	001052	CHERRY DALE FM INC	56,475	53,087
008311	003144	MARSHALL JC OR KEITH F	282,384	265,441
008330	000752	COTTAGE FM INC-DT HYNSON	117,588	110,532
008333	001077	TIDEWATER DA FM INC	100,370	94,348
008442	000805	LAMB LEWIS A & SONS INC	770,445	724,219
008448	000265	CLARK H NELSON III	66,322	62,343
008449	000804	LAMB J C FAIRVIEW FM	235,537	221,405
008452	003826	EARLY DAWN DAIRY INC	149,278	140,321
008500	000610	HAZLEGROVE JA-FORKLAND	373,330	350,931
008502	000778	BOOT HILL DAIRY LLC	574,199	539,747
008551	004019	MATTHEWS FARMS	157,131	147,703
008626	000277	MEADOW RUN DAIRY FM INC	372,193	349,862
008630	000289	HOLSINGER DA AA & GJ-HO	290,620	273,183
008650	000104	BENNETT HJ&RL-WATAHALA	197,237	185,402
008663	003955	BRUBAKER MICHAEL DAVID	88,691	83,370
008720	000627	HENDERSON JERRY W/JEFFRE	172,435	162,089
008731	001444	BEAVER DAM FARMS INC	115,070	108,166
008735	001270	SPRINKLE PETER D	110,958	104,301

Co-Operative Listing of March 1 Bases

AIRY FARMERS OF AMERICA-SOUTHEAST DI

PRODNO	LISCNO	NAME	9 Month Base	3 Month Base
008745	001281	STEVENS WL & SON INC	298,746	280,821
008769	001067	PHILLIPS MT-GF-RK-ETC	119,776	112,590
008780	005226	HODGES VIEW FARM LLC	16,137	15,168
008790	000084	BARNHART H N JR	295,500	277,770
008793	002117	BLACKWATER BEND DA INC	69,302	65,144
008816	000991	RETREAT DA FM-GREEN	74,456	69,989
008818	001808	OAKES W S S A & W L	107,573	101,119
008820	004829	BOWMAN AD OR S/OLIVER RU	142,378	133,835
008822	001659	BOW-KNOTT DAIRY LLC	151,080	142,015
008840	003297	MITCHELL KEVIN D/OR CH	4,936	4,640
008872	004912	HENSON SUSAN RAYFAY HO	61,901	58,187
008875	002437	RIVER HAVEN FARMS INC	62,698	58,936
008878	000109	BISHOP KYLE N & SON	58,320	54,820
008889	003145	PHILLIPS LLOYD E	6,551	6,158
008897	001066	PHILLIPS ROBERT A-MILL CR	88,599	83,283
008914	004087	AKERS PHILLIP O-CHESTNUT	34,598	32,522
008947	002407	HILLSIDE FARM INC-FLORY	71,649	67,350
008967	002296	KEGLEY FMS-BKCREEK #2	288,760	271,434
008969	001858	WHITMAN RP JR-WHITMAN F	116,149	109,180
008984	003296	KEFFER FRED AND FRANK	4,936	4,640
008985	003181	KEFFER RL/BACK ROAD DA	33,977	31,939
008990	005192	MCCLUNGS LLC	132,887	124,914

Co-Operative Listing of March 1 Bases

AIRY FARMERS OF AMERICA-SOUTHEAST DI

PRODNO	LISCNO	NAME	9 Month Base	3 Month Base
008995	005175	ROCK BOTTOM DAIRY LLC	34,396	32,332
008996	004110	HEATWOLE PAUL D	62,259	58,524
008998	000015	CHERRY GROVE OF FAIRFIEL	179,044	168,301
009028	000765	SMITH M O & SONS	10,500	9,870
009205	000609	MOODY K HARVEY	21,695	20,393
009207	000671	RICHLANDS DAIRY FM INC	305,364	287,042
009322	005210	STRATTON DAVID KELLY	148,217	139,324
009417	002118	HEATWOLE D L-D & D DA	57,285	53,848
009425	003218	WENGER DWIGHT W	185,839	174,688
009427	000794	WEST-ROCK DAIRY LLC	118,510	111,400
009428	003397	CUB RUN DAIRY LC	817,199	768,167
009436	002349	VILLAGE SPRING FARM LLC	113,326	106,527
009437	002350	RIVER VALLEY DAIRY LLC	82,359	77,418
009438	005253	RHODES ALVIN GLENDALE F	19,655	18,475
009439	005204	MT VIEW DAIRY FARMS, LLC	88,850	83,519
009445	001625	DUSTY ROAD DAIRY LLC	70,084	65,879
009452	003312	FOREST LINE FARM LLC	24,145	22,696
009467	003954	WENGER OLEN D-WILLOW SP	154,917	145,622
009471	001972	BRUBAKER D W OR D L-SHEN	149,495	140,525
009483	004771	GOOD BRUCE A	100,810	94,762
009484	004961	GOOD DWAYNE & ANNA	62,447	58,700
009492	003885	SHENMOUNT DAIRY LLC	33,221	31,228

Co-Operative Listing of March 1 Bases

AIRY FARMERS OF AMERICA-SOUTHEAST DI

PRODNO	LISCNO	NAME	9 Month Base	3 Month Base
104196	004869	TAYLOR DR LT	56,952	53,535
105663	004883	KOOPMAN DAIRC INC	1,379,589	1,296,813
105801	005222	LOYD CHARLIE/LOYD DAIRY	189,839	178,448
115663	005174	KOOPMAN DAIRCIES INC #3	23,177	21,786
126005	005214	NEW GENERATION DAIRY	1,396,697	1,312,895
126033	005215	OBERT FARMS	717,408	674,363
136281	005185	AMERICAN DAIRYCO	2,744,868	2,580,176
189301	004702	PLEASANT VIEW FARMS INC#2	200,907	188,853
300495	003613	WRIGHT JM JR	94,794	89,106
300787	003727	CROUSE RAY	160,496	150,866
300789	005189	GREEN VALLEY FARMS	597,553	561,700
301234	003757	CROUSE J EDWARD	95,868	90,116
301346	004247	PHIPPS & SONS INC-S JACK	237,298	223,060
301381	004220	ENGLISH JOHN	39,384	37,021
301431	003784	BELL GW & SONS-JT/DJ/DW	76,551	71,958
330104	002965	SLEMP CREEK HOLSTEIN	126,767	119,161
330138	003035	UMBERGER CHET/OR DELMAR	17,913	16,839
330146	002754	HUFFARD DA FM-J B-JS III	281,152	264,283
330346	002679	GOETZINGER DELBERT C	34,221	32,168
330499	002937	RUSSELL CHAS C &/OR J R	27,704	26,042
330536	005186	SOUTH FORK DAIRY LLC	75,690	71,148
330571	002936	RUSSELL DEWEY L GW RL	120,836	113,585

Co-Operative Listing of March 1 Bases

AIRY FARMERS OF AMERICA-SOUTHEAST DI

PRODNO	LISCNO	NAME	9 Month Base	3 Month Base
330626	002241	ANDERSON CHARLES	7,013	6,592
330628	002931	ROCK MARY H	75,049	70,546
330695	002967	SMITH BRENDA	44,411	41,746
330739	002801	LESTER BROTHERS	25,379	23,856
510003	005018	ROCKY BRANCH HOLSTEINS I	117,853	110,782
510005	000845	MONTA VISTA INC	28,679	26,958
510006	004348	SEEKFORD HAROLD W	18,450	17,343
510021	001148	RIVERHILL FARMS LLC	25,267	23,751
510025	004354	SWOPE WAYNE S	17,823	16,754
510031	004357	GOOD ROSS O	170,540	160,308
510035	005098	BURKHOLDER WILSON L	75,935	71,379
510038	004362	GOOD RICHARD D	84,786	79,699
510039	004363	HORST GIL W /UNION SPRIN	132,569	124,615
510040	005216	GOOD RICHARD D FARM #2	99,668	93,688
510044	004366	HERITAGE HILL DAIRY LLC	151,798	142,690
510046	004367	SPRINGDALES FA OF CRSKEYS	12,215	11,483
510061	004371	FLINT ROCK FARM	32,592	30,636
510064	004372	SHOWALTER WILLARD H	116,334	109,354
510077	004380	TRI-WATER FARMS	16,466	15,478
510082	004381	SHANK ALLEN L	18,102	17,016
510085	004382	ZIRKLE BARB CEDAR BLUFF	13,418	12,613
510095	004385	EATON LONNIE & SON INC	41,074	38,609

Co-Operative Listing of March 1 Bases

AIRY FARMERS OF AMERICA-SOUTHEAST DI

PRODNO	LISCNO	NAME	9 Month Base	3 Month Base
510098	004387	JONES TOMMY K JR	14,823	13,933
510103	004156	WAMPLER TM/RL/RL-SLATE	26,623	25,026
510104	004388	K & K DAIRY LLC	119,463	112,295
510107	004390	HIDDEN SPRING DAIRY LLC	49,137	46,189
510111	004393	CEDAR RIDGE DAIRY INC	207,574	195,120
510115	005187	CHESTNUT HILL FARM INC	12,784	12,017
510116	004396	K HOLLOW FARM LLC	12,533	11,781
510117	004397	COBB LESTER H /RED HOLSTE	21,361	20,079
510125	005230	MOUNTAIN ACRES LLC	9,038	8,496
510126	004669	BEERY KENNETH-RIVERLD	49,706	46,724
510128	004403	MOUNTAIN BREEZE FM INC	16,255	15,280
510131	004405	HORST GIL W/ SPRING GLEN	102,709	96,546
510132	004406	MTN VALLEY FM SHOWALTER	29,900	28,106
510143	004409	RIVERSIDE DAIRY	93,007	87,427
510144	004410	JENNINGS GAP DAIRY	18,769	17,643
510151	004414	ROHRER WILLIS D JR	14,915	14,020
510162	004419	CLAY BANK FARM	95,009	89,309
510175	004428	DRY RIVER DAIRY	67,035	63,012
510176	004429	ROHRER LARRY W	47,459	44,612
510181	004434	WENGER GERALD S	10,616	9,979
510183	004435	VINEGAR HILL #2	11,345	10,664
510185	004437	WENGER HAROLD D	9,902	9,308

Co-Operative Listing of March 1 Bases

AIRY FARMERS OF AMERICA-SOUTHEAST DI

PRODNO	LISCNO	NAME	9 Month Base	3 Month Base
510190	004440	SIMMONS D LEE	15,402	14,478
510202	004447	BEERY HARRY L & MELINDA	10,283	9,666
510207	004450	EDGEWOOD BEERY A/MINSON	23,917	22,482
510210	004452	SHOWMAN BETTY J	15,545	14,612
510223	004460	WAGNER RILEY F	18,415	17,310
510225	004461	ORCHARD VIEW DAIRY	126,416	118,831
510231	004465	HORST PAUL B	13,350	12,549
510237	004468	CAVE VIEW FARMS INC	46,877	44,064
510248	004473	WINDCREST HOLSTEINS INC	51,459	48,372
510253	004475	WALNUT LANE DAIRY INC	15,108	14,201
510259	004477	SHEETS CHARLES	35,326	33,207
510269	004482	ROHRER BROS DAIRY	54,001	50,761
510271	004483	NESSELRODT EUGENE	11,686	10,985
510279	004489	WAR BRANCH DAIRY	17,604	16,548
510286	004492	RHODES JAMES M	6,583	6,188
510288	004493	ROUDABUSH R L OR KATY	6,570	6,175
510297	004496	NO-EL FARM & SON LLC	8,337	7,836
510318	004505	POLK HARRY B OR SUE	17,407	16,363
510321	004508	MARTIN ARTHUR D	9,714	9,132
510324	004509	BURNER CHARLES L	12,829	12,059
510337	004514	LUEBBEN DAN	8,063	7,580
510343	005180	SIMMONS ERIC LEE	13,951	13,114

Co-Operative Listing of March 1 Bases

AIRY FARMERS OF AMERICA-SOUTHEAST DI

PRODNO	LISCNO	NAME	9 Month Base	3 Month Base
510346	004520	PHILLIPS WAYNE & BARBARA	12,735	11,971
510353	004523	KNICELY MILTON J	146,074	137,310
510356	005223	SHANK JAMES R	139,764	131,378
510359	004526	SHOWALTER FARMS LLC	9,860	9,268
510363	004528	LOCUST HILL DAIRY LLC	58,822	55,292
510366	004530	WILLOW BEND DAIRY	17,646	16,587
510367	004531	CARPER DEWITT M	20,433	19,207
510370	004939	HOMESTEAD VALLEY FARM L	164,234	154,380
510372	004533	BEERY SHELDON E	148,653	139,734
510381	004536	RHODES OWEN L	100,352	94,331
510386	005233	RHODES RR&DK T/A AUGUST	28,476	26,767
510395	004542	MOORELAND FARMS	31,101	29,235
510401	004544	TRIPLE HILL FARMS INC	27,530	25,879
510405	000120	CLOVER LEAF FARMS INC	39,799	37,411
510406	004546	RHODES WILSON S	5,326	5,007
510407	004547	HERSHEBERGER JESSE D	29,962	28,164
510416	005015	RHODES B W & K F	68,750	64,625
510417	004552	WEAVER BROTHERS	23,714	22,292
510418	004553	WALKUP HOLSTEINS	19,418	18,253
510421	004555	HILLVIEW FARM INC	30,366	28,544
510430	004558	SHOWALTER EMMA LOU	8,813	8,284
510439	004561	ELBE FARM	10,635	9,997

Co-Operative Listing of March 1 Bases

AIRY FARMERS OF AMERICA-SOUTHEAST DI

PRODNO	LISCNO	NAME	9 Month Base	3 Month Base
510440	004562	MOUNTAIN BROOKE DAIRY	69,347	65,186
510446	004564	SUNRISE DAIRY LLC	10,990	10,331
510447	004565	HORST ADIN E	14,670	13,790
510452	004569	GRANDVIEW DAIRY LLC	31,434	29,548
510459	004573	KNICELY PHILIP L	16,699	15,697
510465	004576	HARPER D BRUCE/JANET	21,774	20,467
510467	004578	SHOWALTER LEON R	15,026	14,125
510468	004579	SHOWALTER KEVIN L	91,217	85,744
510470	004581	MAPLE LEAF DAIRY LLC	16,428	15,443
510471	004582	HONEY PORT FARMS	11,176	10,505
510472	004583	BUTTERMILK ROAD DAIRY	14,854	13,963
510474	004584	LANTZ STEPHEN & CARLENE	14,320	13,461
510477	004586	KNICELY STANLEY D	77,606	72,950
510481	004589	ROLLING RIDGE DAIRY	20,094	18,888
510483	004590	LITTLE AUGUSTA ACRES LLC	12,330	11,591
510485	004991	HEATWOLE LUKE E	190,267	178,851
510494	004595	WENGER MELVIN R	46,263	43,488
510495	004596	SHOWALTER DENNIS W	175,544	165,011
510500	004566	MEADOW RIDGE FARMS INC	18,731	17,607
510504	005196	FRF CROSS KEYS LLC	101,496	95,406
610001	004921	KNICELY GW ARROWHEAD	56,952	53,535

Summary for 'COOPNO' = C14 (219 detail records)

Sum

29,989,777

28,190,394

Co-Operative Listing of March 1 Bases

AIRY FARMERS OF AMERICA-NORTHEAST DI

PRODNO	LISCNO	NAME	9 Month Base	3 Month Base
070811	005144	HARTMAN J/PA LYN-LEIGH FM	7,163	6,733
084751	005263	ZOOK AMOS K & SADIE S	68,792	64,664
188711	004685	GRUBER FM-ROBT A GRUBER	45,959	43,201
188777	004738	BLUE JAMES T & SONS INC	34,032	31,990
188933	004606	HARRISON PAUL F/SUSAN J	135,702	127,560
Summary for 'COOPNO' = C15 (5 detail records)				
Sum			291,648	274,148

Co-Operative Listing of March 1 Bases

DAIRY FARMERS OF AMERICA-NORTHEAST DI

PRODNO	LISCNO	NAME	9 Month Base	3 Month Base
Grand Total			72,263,379	67,927,584

**Virginia State Milk Commission
 Producer Base Transfers
 For Commission Approval: February 17, 2016**

The Administrator read and considered the following producer base transfer requests and made the required corrections to monthly processor base assignments:

Date Received	Effective Date	Cooperative	Consigned	Action	Transfer Number	Producer Name	License Number	Previous Base		Adjusted Base	
								9-Month	3-Month	9-Month	3-Month
December 22, 2015	January 1, 2016	MDVA	No	Total Transfer	0102	Beiler Sol & Barbara	005249	52,393	48,202	0	0
December 22, 2015	January 1, 2016	MDVA	No	Issue	0102	Beiler Samuel E & Emma S	005259	0	0	52,393	48,202
December 24, 2015	January 1, 2016	CMPA	No	Total Transfer	0103	Meulenberg David/ Emiel	004879	38,635	35,544	0	0
December 24, 2015	January 1, 2016	CMPA	No	Increase	0103	Martin Aaron T/A Sunset Lane Dairy LLC	005242	19,317	17,772	57,952	53,316
December 24, 2015	January 1, 2016	CMPA	Yes	Total Transfer	0104	Horst Joseph P, T/A Hillview Dairy	005032	100,733	92,674	0	0
December 24, 2015	January 1, 2016	CMPA	No	Increase	0104	Lowmaster Brent or Grace	004811	212,490	195,491	270,490	248,851
December 24, 2015	January 1, 2016	CMPA	No	Increase	0104	Myers David W	004775	377,622	347,412	387,622	356,612
December 24, 2015	January 1, 2016	CMPA	Yes	Increase	0104	Showalter Glen & Chris	004350	127,229	117,051	139,962	128,765
December 24, 2015	January 1, 2016	CMPA	No	Increase	0104	Martin Aaron T/A Sunset Lane Dairy LLC	005242	57,952	53,316	77,952	71,716
December 24, 2015	January 1, 2016	CMPA	No	Total Transfer	0105	Bowman Howard O/Austin Terry D	003596	114,468	105,311	0	0
December 24, 2015	January 1, 2016	CMPA	No	Issue	0105	Sunny Meadow Farm Inc	005260	0	0	105,000	96,600
December 24, 2015	January 1, 2016	CMPA	Yes	Increase	0105	Rutrough Robert L & Freda D	005246	207,831	191,205	217,299	199,916

Virginia State Milk Commission
 Base Assignment System
 January 2016

Established 9-month Base	DFA SE	DFA NE	MDVA	CMPA	Land O'Lakes	Cumberland Valley	Mt. Joy	Independent		Established Base Total
		30,770,482	226,771	25,652,354	15,498,836	811,434	271,312	128,623	208,372	

Order	Distributor	DFA SE	DFA NE	MDVA	CMPA	Land O'Lakes	Cumberland Valley	Mt. Joy	Independent		Total Base Assignment
5	Borden Dairy KY			544,088							544,088
33	Broughton Foods	178,712									178,712
1	Cloverland Greenspring			5,454,425			276,263				5,730,688
1	Crowley Foods	632,132									632,132
1	Cumberland Dairy					303,920					303,920
5	Dairy Fresh	3,496,944		551,968	3,337,954						7,386,866
5	Harris Teeter				1,004,517						1,004,517
5	Homestead Creamery				247,070				212,174		459,245
1	HP Hood			1,758,910		200,000					1,958,910
5	Land-O-Sun Spartanburg			906,518							906,518
1	Marva Maid Landover			533,902							533,902
VA	Marva Maid Newport News	3,154,393		2,221,945	1,577,218						6,953,556
5	Mayfield			2,980,241							2,980,241
5	Milkco			2,016,560							2,016,560
33	Nestle	504,932									504,932
5	PET Richmond	7,512,852		4,134,012	9,614,903						21,261,767
VA	Potomac Farms			388,531							388,531
7	Saputo Dairy KY	298,317									298,317
1	Saputo Foods NY	501,787									501,787
33	Superior Dairy	1,211,296									1,211,296
1	Swiss Premium Dairy			2,943,225							2,943,225
1	Tuscan Lehigh Dairies	576,962	230,909			322,321		130,970			1,261,163
33	United Dairy	5,341,931									5,341,931
1	Upstate Niagara			197,225							197,225
1	Wawa Dairy			393,245							393,245
5	Westover Dairy	7,810,308									7,810,308
5	White Wave Mt. Crawford			1,095,666							1,095,666
5	Winchester Farms	111,420									111,420
TOTAL		31,331,987	230,909	26,120,463	15,781,661	826,241	276,263	130,970	212,174		74,910,669

9-month Base Minus Total	(0)	0	(0)								
---------------------------------	------------	----------	------------	--	--	--	--	--	--	--	--

**Virginia State Milk Commission
 Base Assignment System
 January 2016**

Virginia Base				
Base Assignable to Virginia Plants:	7,342,087	Percentage of Base Assignable to Virginia Plants:		10.176362%
	DFA	MDVA	CMPA	TOTAL
Assignable Base:	30,997,253	25,652,354	15,498,836	72,148,443
Virginia Plant Base Assignment:	3,154,393	2,610,476	1,577,218	7,342,087
Virginia Plants	DFA	MDVA	CMPA	
Marva Maid Newport News:	3,154,393	2,221,945	1,577,218	6,953,556
PET Richmond				
Potomac Farms		388,531		388,531
White Wave Mt. Crawford				
Total	3,154,393	2,610,476	1,577,218	7,342,087

	DFA	MDVA	CMPA	Land O'Lakes	Cumberland Valley	Mt. Joy	Independent
Base Assigned to Virginia Plants:	3,154,393	2,610,476	1,577,218				
Percent of Total Base Assigned to Virginia Plants (%):	9.99%	9.99%	9.99%				
Base Assigned to Fully Regulated Federal Order Plants:	28,408,504	23,509,986	14,204,444	826,241	276,263	130,970	212,174
Percent of Total Base Assigned to Federal Order Plants (%):	90.01%	90.01%	90.01%	100.00%	100.00%	100.00%	100.00%
Total Base Assigned:	31,562,896	26,120,463	15,781,661	826,241	276,263	130,970	212,174
Assigned Base (From Base worksheet):	31,562,896	26,120,463	15,781,661	826,241	276,263	130,970	212,174
Variance (Total Base Assigned - Assigned Base):	0	0					
Base Assigned to Federal Order 1 (%):	6.15%	43.19%		100.00%	100.00%	100.00%	
Base Assigned to Federal Order 5 (%):	59.98%	46.82%	90.01%				100.00%
Base Assigned to Federal Order 7 (%):	0.95%						
Base Assigned to Federal Order 33 (%):	22.93%						
Total Base Assigned to Federal Order Plants (%):	90.01%	90.01%	90.01%	100.00%	100.00%	100.00%	100.00%

**Virginia State Milk Commission
 Producer Base Transfers
 For Commission Approval: February 17, 2016**

The Administrator read and considered the following producer base transfer requests and made the required corrections to monthly processor base assignments:

*Beginning January 2016, base previously assigned to Independents is to be aggregated with Cooperative Milk Producers Association for base assignment purposes

Date Received	Effective Date	Cooperative	Consigned	Action	Transfer Number	Producer Name	License Number	Previous Base		Adjusted Base	
								9-Month	3-Month	9-Month	3-Month
December 30, 2015	January 1, 2016	DFA SE	No	Total Transfer	0106	Koogler Stanley R	005211	59,183	54,448	0	0
December 30, 2015	January 1, 2016	CMPA	Yes	Increase	0106	Pricker Bush Farm LLC	005252	68,000	62,560	127,183	117,008
December 31, 2015	January 1, 2016	DFA SE	No	Partial Transfer	0107	Bishop Kyle N & Son	000109	78,644	72,352	59,344	54,596
December 31, 2015	January 1, 2016	CMPA	Yes	Increase	0107	Sowers Curtis R &/Or Mark A. T/A Huckleberry Da	003347	452,388	416,197	471,688	433,953
December 31, 2015	January 1, 2016	CMPA	Yes	Partial Transfer	0108	Evergreen Ridge Dairy LLC	004717	602,913	554,681	586,246	539,347
December 31, 2015	January 1, 2016	CMPA	Yes	Increase	0108	Perkins Remington, T/A Perk Farm Organic Dairy	005243	161,697	148,761	178,364	164,095
December 31, 2015	January 1, 2016	DFA SE	No	Amend	0109	Locust Hill Dairy	004528	59,855	55,067	0	0
December 31, 2015	January 1, 2016	DFA SE	No	Amend	0109	Locust Hill Dairy LLC	004528	0	0	59,855	55,067
January 8, 2016	January 1, 2016	MDVA	Yes	Cancel	--	Wilson Steven L/Kelly J	003804	16,113	14,824	0	0
January 8, 2016	January 1, 2016	MDVA	Yes	Cancel	--	Zeigler Leon E/Donna L T/A King Street Acres	003778	22,800	20,976	0	0
January 8, 2016	January 1, 2016	MDVA	Yes	Issue	--	Lloyd B Zimmerman & Sons Farms	005261	0	0	38,913	35,800
January 8, 2016	January 1, 2016	MDVA	Yes	Cancel	--	Newswanger GS/MW	004104	50,341	46,314	0	0
January 8, 2016	January 1, 2016	MDVA	Yes	Cancel	--	Renninger Chad E/Tonya D	004793	11,916	10,963	0	0
January 8, 2016	January 1, 2016	MDVA	Yes	Issue	--	Graywood Farms LLC	005262	0	0	62,257	57,277
January 11, 2016	January 16, 2016	DFA SE	No	Partial Transfer	0110	Retreat Dairy Fm-CW/KH Green	000991	125,764	115,703	75,764	69,703
January 11, 2016	January 16, 2016	DFA SE	No	Increase	0110	Meadow Run Dairy Fm Inc	000277	328,731	302,433	378,731	348,433
January 12, 2016	January 16, 2016	MDVA	No	Total Transfer	0111	Stuart Martha B	002197	40,257	37,036	0	0
January 12, 2016	January 16, 2016	Land O'Lakes	No	Increase	0111	Keystone Dairy Venture	005172	164,197	151,061	204,454	188,097
January 13, 2016	January 16, 2016	CMPA	Yes	Partial Transfer	0112	Watson E R, Janice S & Roger	004948	143,925	132,411	33,925	31,211
January 13, 2016	January 16, 2016	DFA NE	No	Issue	0112	Zook Amos K & Sadie S	005263	0	0	70,000	64,400
January 13, 2016	January 16, 2016	CMPA	No	Increase	0112	King Mervin L or Mamie Sue	005254	42,098	38,730	72,098	66,330
January 13, 2016	January 16, 2016	MDVA	No	Increase	0112	Bowman Chester R &/Or Barbara, T/A Rolling Hills Dairy	004849	19,317	17,772	29,317	26,972

Virginia State Milk Commission
 Base Assignment System
 January 2016
 CORRECTION 6-7-11-12 Agg Amend

	DFA SE	DFA NE	MDVA	CMPA	Land O'Lakes	Cumberland Valley	Mt. Joy	Independent		Established Base Total
Established 9-month Base	30,770,482	226,771	25,652,354	15,707,208	811,434	271,312	128,623			73,568,184
Corrected 9-month Base	30,691,999	296,771	25,622,097	15,705,691	851,691	271,312	128,623			73,568,184

Order	Distributor	DFA SE	DFA NE	MDVA	CMPA	Land O'Lakes	Cumberland Valley	Mt. Joy	Independent		Total Base Assignment
5	Borden Dairy KY			544,088							544,088
33	Broughton Foods	178,712									178,712
1	Cloverland Greenspring			5,454,425			276,263				5,730,688
1	Crowley Foods	632,132									632,132
1	Cumberland Dairy					303,920					303,920
5	Dairy Fresh	3,496,944		551,968	3,337,954						7,386,866
5	Harris Teeter				1,004,517						1,004,517
5	Homestead Creamery				459,245						459,245
1	HP Hood			1,758,910		200,000					1,958,910
5	Land-O-Sun Spartanburg			906,518							906,518
1	Marva Maid Landover			533,902							533,902
VA	Marva Maid Newport News	3,146,198		2,212,805	1,594,552						6,953,556
5	Mayfield			2,980,241							2,980,241
5	Milkco			2,016,560							2,016,560
33	Nestle	504,932									504,932
5	PET Richmond	7,553,401		4,112,343	9,596,023						21,261,767
VA	Potomac Farms			388,531							388,531
7	Saputo Dairy KY	298,317									298,317
1	Saputo Foods NY	501,787									501,787
33	Superior Dairy	1,211,296									1,211,296
1	Swiss Premium Dairy			2,943,225							2,943,225
1	Tuscan Lehigh Dairies	464,693	302,187			363,313		130,970			1,261,163
33	United Dairy	5,341,931									5,341,931
1	Upstate Niagara			197,225							197,225
1	Wawa Dairy			393,245							393,245
5	Westover Dairy	7,810,308									7,810,308
5	White Wave Mt. Crawford			1,095,666							1,095,666
5	Winchester Farms	111,420									111,420
TOTAL		31,252,072	302,187	26,089,654	15,992,291	867,233	276,263	130,970			74,910,669

9-month Base Minus Total				(0)	(0)						
---------------------------------	--	--	--	------------	------------	--	--	--	--	--	--

**Virginia State Milk Commission
 Base Assignment System
 January 2016**

Virginia Base				
Base Assignable to Virginia Plants:	7,342,087	Percentage of Base Assignable to Virginia Plants:		10.152705%
	DFA	MDVA	CMPA	TOTAL
Assignable Base:	30,988,770	25,622,097	15,705,691	72,316,558
Virginia Plant Base Assignment:	3,146,198	2,601,336	1,594,552	7,342,087
Virginia Plants	DFA	MDVA	CMPA	
Marva Maid Newport News:	3,146,198	2,212,805	1,594,552	6,953,556
PET Richmond				
Potomac Farms		388,531		388,531
White Wave Mt. Crawford				
Total	3,146,198	2,601,336	1,594,552	7,342,087

	DFA	MDVA	CMPA	Land O'Lakes	Cumberland Valley	Mt. Joy	Independent
Base Assigned to Virginia Plants:	3,146,198	2,601,336	1,594,552				
Percent of Total Base Assigned to Virginia Plants (%):	9.97%	9.97%	9.97%				
Base Assigned to Fully Regulated Federal Order Plants:	28,408,060	23,488,318	14,397,739	867,233	276,263	130,970	
Percent of Total Base Assigned to Federal Order Plants (%):	90.03%	90.03%	90.03%	100.00%	100.00%	100.00%	
Total Base Assigned:	31,554,259	26,089,654	15,992,291	867,233	276,263	130,970	
Assigned Base (From Base worksheet):	31,554,259	26,089,654	15,992,291	867,233	276,263	130,970	
Variance (Total Base Assigned - Assigned Base):	0						
Base Assigned to Federal Order 1 (%):	6.02%	43.24%		100.00%	100.00%	100.00%	
Base Assigned to Federal Order 5 (%):	60.13%	46.79%	90.03%				
Base Assigned to Federal Order 7 (%):	0.95%						
Base Assigned to Federal Order 33 (%):	22.93%						
Total Base Assigned to Federal Order Plants (%):	90.03%	90.03%	90.03%	100.00%	100.00%	100.00%	

Virginia State Milk Commission
 Base Assignment System
 February 2016

Established 9-month Base	DFA SE	DFA NE	MDVA	CMPA	Land O'Lakes	Cumberland Valley	Mt. Joy	Independent		Established Base Total
	30,691,999	296,771	25,622,097	15,705,691	851,691	271,312	128,623			73,568,184

Order	Distributor	DFA SE	DFA NE	MDVA	CMPA	Land O'Lakes	Cumberland Valley	Mt. Joy	Independent		Total Base Assignment
5	Borden Dairy KY			440,674							440,674
33	Broughton Foods	152,574									152,574
1	Cloverland Greenspring			5,198,184			258,440				5,456,624
1	Crowley Foods	577,767									577,767
1	Cumberland Dairy					298,980					298,980
5	Dairy Fresh	3,251,413		513,213	3,103,587						6,868,213
5	Harris Teeter				887,719						887,719
5	Homestead Creamery				491,507						491,507
1	HP Hood			1,827,552		200,000					2,027,552
5	Land-O-Sun Spartanburg			856,311							856,311
1	Marva Maid Landover			515,879							515,879
VA	Marva Maid Newport News	2,819,364		1,988,881	1,428,907						6,237,151
5	Mayfield			2,811,673							2,811,673
5	Milkco			1,898,807							1,898,807
33	Nestle	571,535									571,535
5	PET Richmond	6,971,234		3,674,853	9,048,811						19,694,898
VA	Potomac Farms			342,222							342,222
7	Saputo Dairy KY	273,994									273,994
1	Saputo Foods NY	458,894									458,894
33	Superior Dairy	1,088,609									1,088,609
1	Swiss Premium Dairy			2,682,305							2,682,305
1	Tuscan Lehigh Dairies	436,537	282,691			312,302		122,520			1,154,050
33	United Dairy	4,898,370									4,898,370
1	Upstate Niagara			162,769							162,769
1	Wawa Dairy			449,362							449,362
5	Westover Dairy	7,635,724									7,635,724
5	White Wave Mt. Crawford			1,043,766							1,043,766
5	Winchester Farms	99,794									99,794
TOTAL		29,235,809	282,691	24,406,450	14,960,530	811,282	258,440	122,520			70,077,723

9-month Base Minus Total				(0)	(0)						(0)
---------------------------------	--	--	--	------------	------------	--	--	--	--	--	------------

**Virginia State Milk Commission
 Base Assignment System
 February 2016**

Virginia Base				
Base Assignable to Virginia Plants:	6,579,374	Percentage of Base Assignable to Virginia Plants:		9.098018%
	DFA	MDVA	CMPA	TOTAL
Assignable Base:	30,988,770	25,622,097	15,705,691	72,316,558
Virginia Plant Base Assignment:	2,819,364	2,331,103	1,428,907	6,579,374
Virginia Plants	DFA	MDVA	CMPA	
Marva Maid Newport News:	2,819,364	1,988,881	1,428,907	6,237,151
PET Richmond				
Potomac Farms		342,222		342,222
White Wave Mt. Crawford				
Total	2,819,364	2,331,103	1,428,907	6,579,374

	DFA	MDVA	CMPA	Land O'Lakes	Cumberland Valley	Mt. Joy	Independent
Base Assigned to Virginia Plants:	2,819,364	2,331,103	1,428,907				
Percent of Total Base Assigned to Virginia Plants (%):	9.55%	9.55%	9.55%				
Base Assigned to Fully Regulated Federal Order Plants:	26,699,136	22,075,347	13,531,624	811,282	258,440	122,520	
Percent of Total Base Assigned to Federal Order Plants (%):	90.45%	90.45%	90.45%	100.00%	100.00%	100.00%	
Total Base Assigned:	29,518,500	24,406,450	14,960,530	811,282	258,440	122,520	
Assigned Base (From Base worksheet):	29,518,500	24,406,450	14,960,530	811,282	258,440	122,520	
Variance (Total Base Assigned - Assigned Base):		0					
Base Assigned to Federal Order 1 (%):	5.95%	44.40%		100.00%	100.00%	100.00%	
Base Assigned to Federal Order 5 (%):	60.84%	46.05%	90.45%				
Base Assigned to Federal Order 7 (%):	0.93%						
Base Assigned to Federal Order 33 (%):	22.74%						
Total Base Assigned to Federal Order Plants (%):	90.45%	90.45%	90.45%	100.00%	100.00%	100.00%	

Virginia State Milk Commission
 Producer Base Transfers
 For Commission Approval: February 17, 2016

The Administrator read and considered the following producer base transfer requests and made the required corrections to monthly processor base assignments:

Date Received	Effective Date	Cooperative	Consigned	Action	Transfer Number	Producer Name	License Number	Previous Base		Adjusted Base	
								9-Month	3-Month	9-Month	3-Month
January 21, 2016	February 1, 2016	DFA SE	No	Total Transfer	0202	Moore James Thomas Jr	000957	77,646	71,434	0	0
January 21, 2016	February 1, 2016	MDVA	No	Increase	0202	Lapp Aaron S or Mary E	005238	48,293	44,430	85,939	79,064
January 21, 2016	February 1, 2016	MDVA	No	Issue	0202	Fisher Amos G	005264	0	0	40,000	36,800
January 25, 2016	February 1, 2016	DFA SE	No	Partial Transfer	0203	Bow-Knott Dairy LLC	001659	247,234	227,455	153,734	141,435
January 25, 2016	February 1, 2016	MDVA	No	Increase	0203	Home Place Dairy Inc T/A Home Place Dairy	000616	113,553	104,469	207,053	190,489
January 28, 2016	February 1, 2016	MDVA	No	Total Transfer	0204	Verndale Dairy Inc	000772	43,983	40,464	0	0
January 28, 2016	February 1, 2016	MDVA	No	Increase	0204	Blank Jacob K Or Sarah A	005258	20,000	18,400	63,983	58,864
January 28, 2016	February 1, 2016	CMPA	Yes	Total Transfer	0205	Watson E R, Janice S & Roger	004948	33,925	31,211	0	0
January 28, 2016	February 1, 2016	MDVA	No	Increase	0205	King David F & Mary G	005183	57,952	53,316	72,952	67,116
January 28, 2016	February 1, 2016	MDVA	No	Increase	0205	Stoltzfus Amos L or Sadie S	005229	57,952	53,316	72,952	67,116
January 28, 2016	February 1, 2016	MDVA	No	Increase	0205	Blank Daniel K & Naomi S	004843	66,481	61,163	70,406	64,774
January 29, 2016	February 1, 2016	DFA SE	No	Total Transfer	0206	Southway Farm LLC	001237	129,315	118,970	0	0
January 29, 2016	February 1, 2016	DFA SE	No	Increase	0206	Orchard View Farm	004461	93,636	86,145	128,636	118,345
January 29, 2016	February 1, 2016	DFA SE	No	Increase	0206	West-Rock Dairy LLC	000794	95,592	87,944	120,592	110,944
January 29, 2016	February 1, 2016	DFA SE	No	Increase	0206	Gilbert W Horst T/A Union Springs Dairy	004363	124,898	114,906	134,898	124,106
January 29, 2016	February 1, 2016	DFA SE	No	Increase	0206	Cedar Ridge Dairy Inc	004393	201,905	185,753	211,220	194,323
January 29, 2016	February 1, 2016	DFA SE	No	Increase	0206	Watkins R M & Sons Inc	003093	390,165	358,952	440,165	404,952

Virginia State Milk Commission
 Base Assignment System
 February 2016
 CORRECTION 2, 3 & 5 Agg

	DFA SE	DFA NE	MDVA	CMPA	Land O'Lakes	Cumberland Valley	Mt. Joy			Established Base Total
Established 9-month Base	30,691,999	296,771	25,622,097	15,705,691	851,691	271,312	128,623			73,568,184
Corrected 9-month Base	30,520,853	296,771	25,827,168	15,671,766	851,691	271,312	128,623			73,568,184

Order	Distributor	DFA SE	DFA NE	MDVA	CMPA	Land O'Lakes	Cumberland Valley	Mt. Joy		Total Base Assignment
5	Borden Dairy KY			440,674						440,674
33	Broughton Foods	152,574								152,574
1	Cloverland Greenspring			5,198,184			258,440			5,456,624
1	Crowley Foods	577,767								577,767
1	Cumberland Dairy					298,980				298,980
5	Dairy Fresh	3,251,413		513,213	3,103,587					6,868,213
5	Harris Teeter				887,719					887,719
5	Homestead Creamery				491,507					491,507
1	HP Hood			1,827,552		200,000				2,027,552
5	Land-O-Sun Spartanburg			856,311						856,311
1	Marva Maid Landover			515,879						515,879
VA	Marva Maid Newport News	2,803,793		2,007,538	1,425,820					6,237,151
5	Mayfield			2,811,673						2,811,673
5	Milkco			1,898,807						1,898,807
33	Nestle	571,535								571,535
5	PET Richmond	6,823,779		3,851,537	9,019,583					19,694,898
VA	Potomac Farms			342,222						342,222
7	Saputo Dairy KY	273,994								273,994
1	Saputo Foods NY	458,894								458,894
33	Superior Dairy	1,088,609								1,088,609
1	Swiss Premium Dairy			2,682,305						2,682,305
1	Tuscan Lehigh Dairies	436,537	282,691			312,302		122,520		1,154,050
33	United Dairy	4,898,370								4,898,370
1	Upstate Niagara			162,769						162,769
1	Wawa Dairy			449,362						449,362
5	Westover Dairy	7,635,724								7,635,724
5	White Wave Mt. Crawford			1,043,766						1,043,766
5	Winchester Farms	99,794								99,794
TOTAL		29,072,783	282,691	24,601,791	14,928,215	811,282	258,440	122,520		70,077,723

9-month Base Minus Total										(0)
---------------------------------	--	--	--	--	--	--	--	--	--	------------

**Virginia State Milk Commission
 Base Assignment System
 February 2016**

Virginia Base				
Base Assignable to Virginia Plants:	6,579,374	Percentage of Base Assignable to Virginia Plants:		9.098018%
	DFA	MDVA	CMPA	TOTAL
Assignable Base:	30,817,624	25,827,168	15,671,766	72,316,558
Virginia Plant Base Assignment:	2,803,793	2,349,761	1,425,820	6,579,374
Virginia Plants	DFA	MDVA	CMPA	
Marva Maid Newport News:	2,803,793	2,007,538	1,425,820	6,237,151
PET Richmond				
Potomac Farms		342,222		342,222
White Wave Mt. Crawford				
Total	2,803,793	2,349,761	1,425,820	6,579,374

	DFA	MDVA	CMPA	Land O'Lakes	Cumberland Valley	Mt. Joy	Independent
Base Assigned to Virginia Plants:	2,803,793	2,349,761	1,425,820				
Percent of Total Base Assigned to Virginia Plants (%):	9.55%	9.55%	9.55%				
Base Assigned to Fully Regulated Federal Order Plants:	26,551,681	22,252,031	13,502,395	811,282	258,440	122,520	
Percent of Total Base Assigned to Federal Order Plants (%):	90.45%	90.45%	90.45%	100.00%	100.00%	100.00%	
Total Base Assigned:	29,355,474	24,601,791	14,928,215	811,282	258,440	122,520	
Assigned Base (From Base worksheet):	29,355,474	24,601,791	14,928,215	811,282	258,440	122,520	
Variance (Total Base Assigned - Assigned Base):		0					
Base Assigned to Federal Order 1 (%):	5.98%	44.05%		100.00%	100.00%	100.00%	
Base Assigned to Federal Order 5 (%):	60.67%	46.40%	90.45%				
Base Assigned to Federal Order 7 (%):	0.93%						
Base Assigned to Federal Order 33 (%):	22.86%						
Total Base Assigned to Federal Order Plants (%):	90.45%	90.45%	90.45%	100.00%	100.00%	100.00%	

Chairperson

Administrator