

FINAL MINUTES
Milk Commission Meeting Held February 15, 2017

Minutes of the meeting of the Milk Commission, held at the Virginia Department of Forestry located at 900 Natural Resource Drive, Charlottesville, VA 22903.

THE COMMISSION:

PRESENT: Gerald Heatwole, Chairperson; Kenneth Smith, Commissioner; John Swanson, Commissioner; Kate Blair Farmer, Commissioner; Patrick Crawford, Commissioner; Bruce E. Mayer; Commissioner; Crafton Wilkes, Administrator; Jessica Roberts, Auditor II.

Absent:

Robb Watters, Commissioner

Board members called the meeting to order at 1:30 p.m.

Gerald Heatwole asked for a motion to accept the minutes from the previous meeting. Kenneth Smith so moved and Patrick Crawford seconded the motion. The minutes were accepted as presented at the meeting.

The Administrator gave a review of Class I and Class II sales and pricing, as well as retail pricing and presumed delivery cost.

The Administrator presented and discussed the 2017 established bases as required by regulation. Having considered all factors relative to the establishment of the 2017 base adjustments, upon a motion by Bruce Mayer and seconded by Kate Blair Farmer, with an objection by Kenneth Smith, the Commission approved the base adjustment of the bare minimum necessary to be in accordance with 2 VAC 15-20-40, which states that the 2017 bases do not exceed 1.08% of the average monthly pounds of Class I sales, for the preceding calendar year, excluding the months of June, July, and August. The bases of existing producers will be decreased 1.0989% on March 1, 2017 to include base loss and base recovered. The amount of base for the months of June, July and August shall be equal to 92% of the established base for the remaining months of the year. The 2017 base allotments, in total by cooperatives, as listed below, are therefore, established for the existing baseholding producers, effective March 1, 2017:

2017 Base	<u>9-Month</u>
<u>Cooperative</u>	
Cooperative Milk Producers Association	14,646,590
Cumberland Valley Milk Producers Association	263,699
Dairy Farmers of America – Southeast	29,742,073
Dairy Farmers of America – Northeast	487,142
Land O'Lakes, Inc.	859,821
Maryland and Virginia Milk Producers Association	25,176,149
Mount Joy Farmers Cooperative Association	248,749
TOTAL	71,424,223

The meeting opened for public comment. There was no public comment.

The next Commission meeting date was scheduled for October 18, 2017 at 1:30 p.m., at the Virginia Department of Forestry in Charlottesville, VA 22903.



VIRGINIA DEPARTMENT
OF AGRICULTURE AND
CONSUMER SERVICES

Commonwealth of Virginia
Virginia State Milk Commission
Crafton O. Wilkes, Administrator
www.vdacs.virginia.gov/food-state-milk-commission

102 Governor Street
Suite 205
Richmond, VA 23219
Tel: 804-786-2013
Fax: 804-371-8700

Announcement of Producer Class I Price at 3.5% Butterfat

February 2017

	DEC 2016	JAN 2017	FEB 2017
Eastern Market			
Established Price	\$8.46	\$8.46	\$8.46
Add Adjustment (per §2VAC15-20-81)	\$14.52	\$15.09	\$14.39
Eastern Market Class I Price (per cwt)	\$22.98	\$23.55	\$22.85
Eastern Market Skim Price (per cwt)	15.9395	15.7095	14.3150
Eastern Market Butterfat Price (per lb)	2.1714	2.3984	2.5804
Western Market			
Established Price	\$8.16	\$8.16	\$8.16
Add Adjustment (per §2VAC15-20-81)	\$14.62	\$15.19	\$14.49
Western Market Class I Price (per cwt)	\$22.78	\$23.35	\$22.65
Western Market Skim Price (per cwt)	15.7395	15.5095	14.1150
Western Market Butterfat Price (per lb)	2.1694	2.3964	2.5784
Southwestern Market			
Established Price	\$7.96	\$7.96	\$7.96
Add Adjustment (per §2VAC15-20-81)	\$14.05	\$14.62	\$13.90
Southwestern Market Class I Price (per cwt)	\$22.01	\$22.58	\$21.86
Southwestern Market Skim Price (per cwt)	14.9650	14.7350	13.3250
Southwestern Market Butterfat Price (per lb)	2.1617	2.3887	2.5705
Class II Price Announcement Date	JAN 5, 2017	FEB 1, 2017	MAR 1, 2017
Milk Commission Class II Price (per cwt)	\$15.26		
Milk Commission Class II Skim Price (per cwt)	\$7.3200	\$7.7700	\$8.2900
Milk Commission Class II Butterfat Price (per lb)	2.3424		
Milk Commission Bi-Monthly Index	329.2	330.1	330.0
Milk Commission Assessment Rate (per cwt)	0.03950	0.03950	0.03950
Federal Order Base Class I Price (per cwt)	\$16.88	\$17.45	\$16.73

February 2017 Highlights

Next Announcement: Feb. 23, 2017

-The Eastern Market Class I price for February decreased from January by \$0.71 per cwt. The skim price decreased by \$1.39 per cwt, and the butterfat price increased by \$0.18 per lb.

-The Western Market Class I price for February decreased from January by \$0.71 per cwt. The skim price decreased by \$1.39 per cwt, and the butterfat price increased by \$0.18 per lb.

-The Southwestern Market Class I price for February decreased from January by \$0.72 per cwt. The skim price decreased by \$1.41 per cwt, and the butterfat price increased by \$0.18 per lb.

Virginia State Milk Commission
Class I Price Dashboard
February 2017

Months Plotted: 12

Class I Price by Market

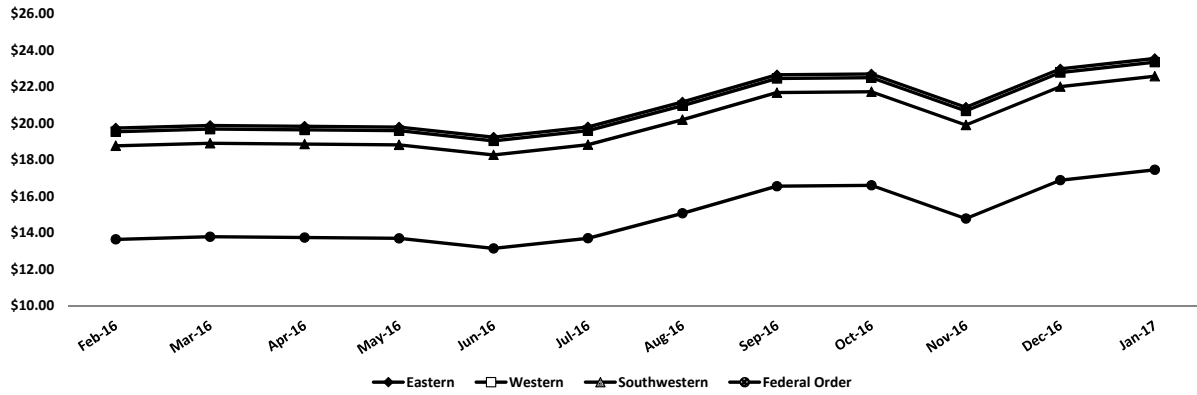

	Class I Price (per cwt)			
	Eastern	Western	Southwestern	Federal Order*
12-Month High	\$23.55	\$23.35	\$22.58	\$17.45
12-Month Low	\$19.24	\$19.04	\$18.27	\$13.14
12-Month Avg.	\$21.02	\$20.82	\$20.05	\$14.92
Current Month	\$22.85	\$22.65	\$21.86	\$16.73

*The Federal Order Class I Price is a baseline price, and does not factor in location differentials

Class I Component Price by Market

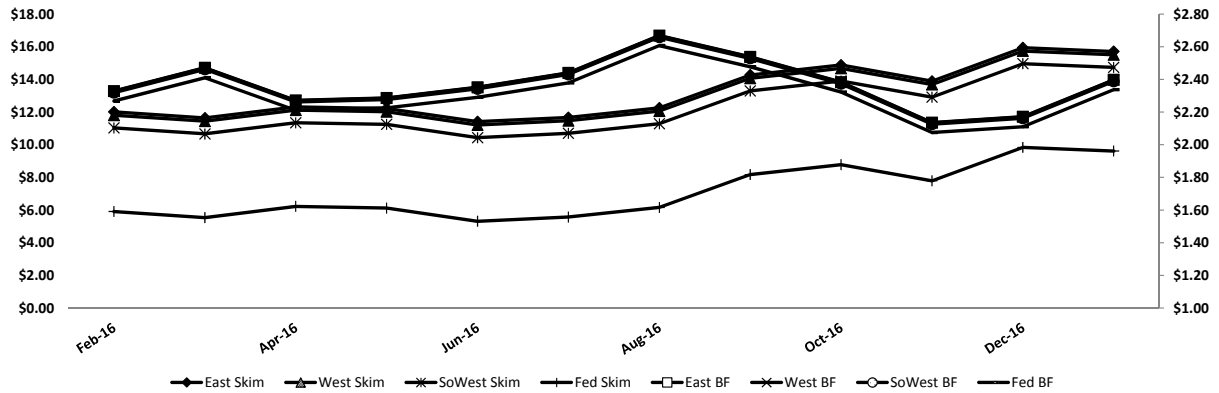

	Class I Component Price							
	Eastern Skim (per cwt)	Eastern Butterfat (per lb)	Western Skim (per cwt)	Western Butterfat (per lb)	Southwestern Skim (per cwt)	Southwestern Butterfat (per lb)	Federal Order Skim (per cwt)	Federal Order Butterfat (per lb)
12-Month High	\$15.9395	\$2.6683	\$15.7395	\$2.6663	\$14.9650	\$2.6586	\$9.8400	\$2.6073
12-Month Low	\$11.4095	\$2.1359	\$11.2095	\$2.1339	\$10.4350	\$2.1262	\$5.3100	\$2.0749
12-Month Avg.	\$13.1845	\$2.3705	\$12.9845	\$2.3685	\$12.2100	\$2.3607	\$7.0850	\$2.3095
Current Month	\$14.3150	\$2.5804	\$14.1150	\$2.5784	\$13.3250	\$2.5705	\$8.2000	\$2.5192

Virginia State Milk Commission
 Class I Price Dashboard
 February 2017

Type: Annual

Class I Price Comparison

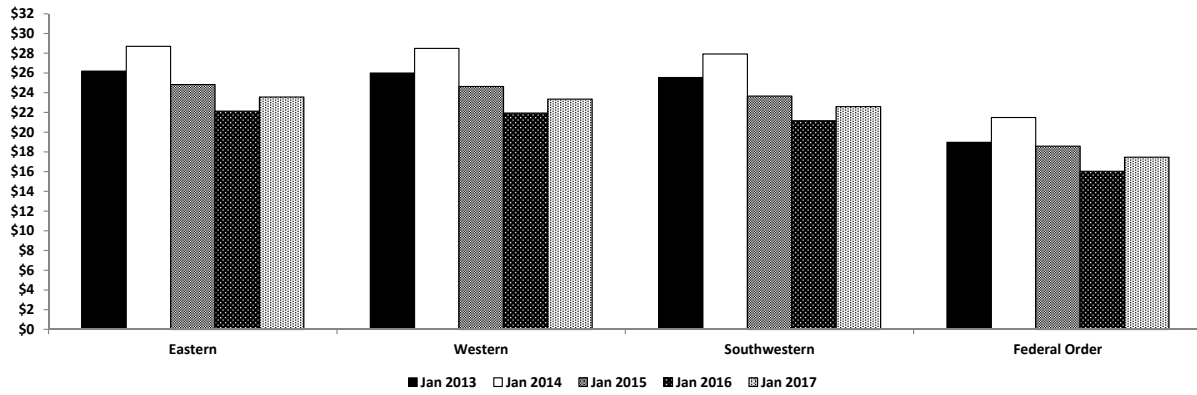

Class I Price Comparison by Month

	Jan 2013	Jan 2014	Jan 2015	Jan 2016	Jan 2017
Eastern	\$26.19	\$28.70	\$24.83	\$22.14	\$23.55
Western	\$25.99	\$28.50	\$24.63	\$21.94	\$23.35
Southwestern	\$25.54	\$27.93	\$23.65	\$21.17	\$22.58
Federal Order	\$18.97	\$21.48	\$18.58	\$16.04	\$17.45



*VIRGINIA DEPARTMENT
OF AGRICULTURE AND
CONSUMER SERVICES*

Commonwealth of Virginia
Virginia State Milk Commission
Crafton O. Wilkes, Administrator
www.vdacs.virginia.gov/food-state-milk-commission

102 Governor Street
Suite 205
Richmond, VA 23219
Tel: 804-786-2013
Fax: 804-371-8700

Announcement of Producer Class II Price at 3.5% Butterfat

January 2017

	NOV 2016	DEC 2016	JAN 2017
State Milk Commission Class II Price (per cwt)	\$14.60	\$15.26	\$16.36
Class II Skim Price (per cwt)	7.4700	7.3200	7.7700
Class II Butterfat Price (per lb)	2.1114	2.3424	2.5323

January 2017 Highlights**Next Announcement: Mar. 1, 2017**

-The Class II price for January increased over December by \$1.10 per cwt. The Class II Skim price increased by \$0.45 per cwt, and the Class II Butterfat price increased by \$0.19 per lb.

Virginia State Milk Commission
Class II Dashboard
January 2017

Months Plotted: 12

Class II and Component Price

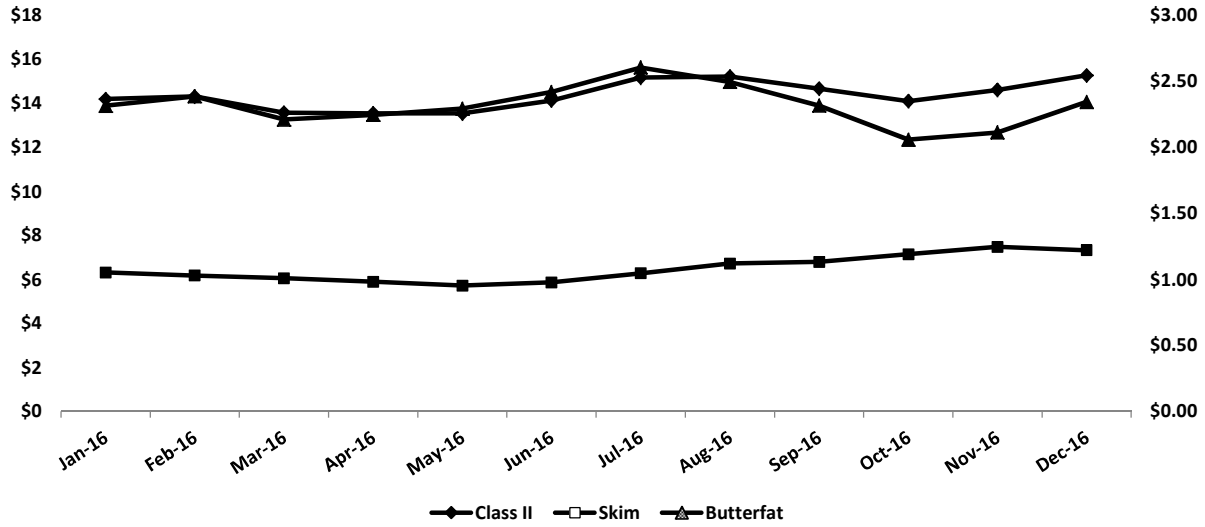

Class II and Component Prices			
	Class II (per cwt)	Skim (per cwt)	Butterfat (per lb)
12-Month High	\$15.26	\$7.4700	\$2.6034
12-Month Low	\$13.53	\$5.7100	\$2.0563
12-Month Avg.	\$14.37	\$6.4891	\$2.3156
Current Month	\$16.36	\$7.7700	\$2.5323

Comparison: Monthly

Class II Price Comparison

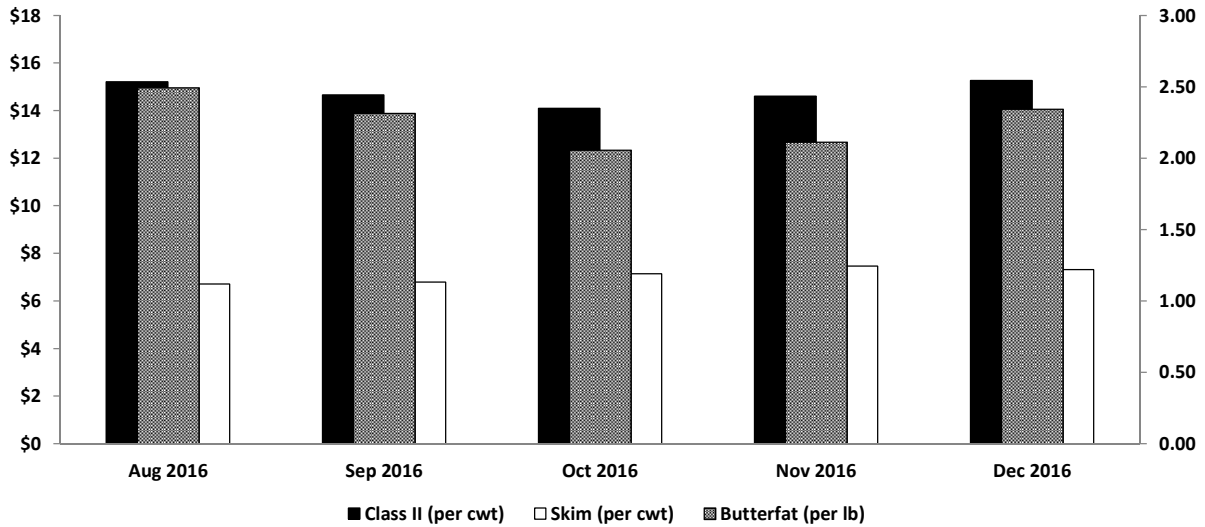

Class II and Component Prices					
	Aug 2016	Sep 2016	Oct 2016	Nov 2016	Dec 2016
Class II (per cwt)	\$15.21	\$14.66	\$14.09	\$14.60	\$15.26
Skim (per cwt)	\$6.7100	\$6.7900	\$7.1400	\$7.4700	\$7.3200
Butterfat (per lb)	\$2.4943	\$2.3152	\$2.0563	\$2.1114	\$2.3424

**Commonwealth of Virginia
 State Milk Commission
 102 Governor Street, Room 205, Richmond, VA 23219**

MEMORANDUM

Date: February 7, 2017
 To: Crafton O. Wilkes and the Commission
 From: Vicki Ettare, Dairy Auditor
 Subject: March 1, 2017 Established Bases

The following calculations as of February 7 are necessary for the Commission to approve the March 1 established producer bases as required by regulation.

	Current Year	Previous Year
	2016	2015
2016 9-month base	595,201,862	603,132,595
Average 9-month sales	66,133,540	67,014,733
Average 9-month sales x 1.08%	71,424,223	72,375,911
9-month established base as of February 7, 2017	72,263,379	73,568,184
2015 Base recovered	59,199	32,569
2016 Base loss	104,727	68,055
TOTAL	72,217,851	73,532,698
NECESSARY DECREASE	-793,628	-1,156,787

Ratio to sales (Current 9-month established base total / Average 9-month sales)	109.0989%	109.7262%
--	------------------	------------------

2016 3-month sales	183,101,986	189,250,344
Average 3-month sales	61,033,995	63,083,448
Average 3-month sales x 1.08%	65,916,715	68,130,124

3-month ratio to sales (Average 9-month sales / Average 3-month sales)	92.2890%	94.1337%
---	-----------------	-----------------

2016 Base loss	104,727
Base recovered from 2015 base loss of 68,055	59,199
Base lost, never to be recovered	8,856

**Virginia State Milk Commission
 March 1, 2016 Established Base - Corrected**

	9-Month Base as of Feb. 7	2015 Base Recovered	2016 Base Loss	March 1, 2017 9-Month Base
Cooperative Milk Producers Assoc.	14,776,770	55,289	22,724	14,809,335
Cumberland Valley Milk Producers Assoc.	266,629	0	0	266,629
Dairy Farmers of America - Southeast	30,078,056	3,910	9,415	30,072,551
Dairy Farmers of America - Northeast	492,555	0	0	492,555
Independents		0	0	0
Land-O-Lakes, Inc.	899,220	0	29,845	869,375
Maryland & Virginia Milk Producers Assoc.	25,498,636	0	42,743	25,455,893
Mount Joy Farmers Cooperative	251,513	0	0	251,513
Dairy Farmers of America - Mideast				0
				0
Total	72,263,379	59,199	104,727	72,217,851

Scenario 1*		<==== Commission Motion ====>	Scenario 2**	
Adjust the bare minimum			Adjust a greater amount	
Adjustment:	-1.0989%		Adjustment:	-2.0000%
Base	Difference		Base	Difference
14,646,590	-162,745	Cooperative Milk Producers Assoc.	14,513,148	-296,187
263,699	-2,930	Cumberland Valley Milk Producers Assoc.	261,296	-5,333
29,742,073	-330,478	Dairy Farmers of America - Southeast	29,471,100	-601,451
487,142	-5,413	Dairy Farmers of America - Northeast	482,704	-9,851
0	0	Independents	0	0
859,821	-9,554	Land-O-Lakes, Inc.	851,988	-17,388
25,176,149	-279,744	Maryland & Virginia Milk Producers Assoc.	24,946,775	-509,118
248,749	-2,764	Mount Joy Farmers Cooperative	246,483	-5,030
0	0		0	0
0	0		0	0
71,424,223	-793,628	Total	70,773,494	-1,444,357

*Totals are preliminary calculations. Rounding may cause slight variation from final amounts, but will not deviate from the necessary percentage change required.

**The percentage used should not be construed as a suggestion

Co-Operative Listing of March 1 Bases

MARYLAND & VIRGINIA RESTON

PRODNO	LISCNO	NAME	9 Month Base	3 Month Base
0000015	004610	ADAMS TERRY L	36,839	33,892
0000126	002480	ARBAUGH'S FLOWING SPGS	169,031	155,509
0000179	003834	AUBURN FARMS INC	105,737	97,278
0000183	003591	BAER MARY E &/OR JAMES J	10,359	9,530
0000188	002486	BAKER BRADLEY D/JAMES E	72,631	66,821
0000191	003434	BAKER DAVID L &/OR BS	22,160	20,387
0000255	004260	INSKEEP BC JR/J R & MB	84,562	77,797
0000255	004891	INSKEEP/BATTLE PK FM #3	57,220	52,642
0000265	004646	BAUMGARDNER DE/LR	8,988	8,269
0000308	003645	BEARD DL-LE/HIGH PT FM	45,547	41,903
0000378	002037	BIESECKER ROY B &/OR S L	101,738	93,599
0000475	002521	BOWERS EDWARD H & CL	22,160	20,387
0000555	003886	BRANDENBURG CJ DC MM R	99,229	91,291
0000699	003388	BURALL ERIC F & FAITH M	12,277	11,295
0000732	004138	BURDETTE JAMES R/NINA P	86,524	79,602
0000745	004140	BURKET DAVID/BETTY	22,160	20,387
0000752	004262	BURKHOLDER JOHN/MARIE	42,549	39,145
0000753	003630	BURKHOLDER SJ/JA-BURK	104,858	96,469
0000754	004619	BURKHOLDER MARK/JOYCE	25,840	23,773
0000757	004899	BURKHOLDER J S & S	8,803	8,099
0000834	003659	CARMACK JAMES A	11,335	10,428
0000886	000243	CASSELL JW&JM-CASSELL FM	12,048	11,084

Co-Operative Listing of March 1 Bases

MARYLAND & VIRGINIA RESTON

PRODNO	LISCNO	NAME	9 Month Base	3 Month Base
0000954	002568	CHRISTIANSEN RB SR & ME	22,160	20,387
0001173	004659	COOK DAVID O/LINDA	9,998	9,198
0001333	003670	CRUM CLYDE C SR & JR	27,356	25,168
0001431	003801	DAUGHERTY CG & DJ & MG	52,545	48,341
0001530	001086	DOGWOOD FM LTD PNTRSHIP	9,998	9,198
0001538	003828	DOODY DAVID F/CAROLE L	26,014	23,933
0001625	004163	DUTCHLAND FARM INC	444,923	409,329
0001710	004782	EBY AR/AL/AR/PV-WINDY KN	50,092	46,085
0001721	004148	EBY MICHAEL/MARIETTA	40,058	36,853
0001723	004657	EBY MYRON D/HANNAH	10,362	9,533
0001738	003459	EDWARDS MJ &/OR PA	47,772	43,950
0001799	005157	ENGLERT REED C	9,042	8,319
0001855	004942	EWING M C & D A	22,160	20,387
0001871	003896	FAIRHILL FARMS INC	134,522	123,760
0001875	001739	ROBERTS WG-FAIRFLD VW	10,362	9,533
0002318	004644	FLICKINGER D R/D G	131,531	121,009
0002595	004096	GARVER DYKE/MARY	17,264	15,883
0002627	003857	GAYMAN MARK E & SALLY A	10,467	9,630
0002656	000506	GLAETTLI S P	9,998	9,198
0003619	002736	HOCH PAUL E /OR HARRY G	38,563	35,478
0003718	004799	HOOVER ENOS H/ANNA S	10,359	9,530
0003722	004290	HOOVER RAYOND F/JANET S	19,733	18,154

Co-Operative Listing of March 1 Bases

MARYLAND & VIRGINIA RESTON

PRODNO	LISCNO	NAME	9 Month Base	3 Month Base
0004286	002202	KEADLE DAVID R	10,722	9,864
0004302	004184	KEILHOITZ JT/SL	9,998	9,198
0004387	004312	KEYES DAVID M/KELLY A	28,163	25,910
0004410	003875	KILBYS INC	251,600	231,472
0004610	004828	KNAB DAVID A/GENEE G	24,188	22,253
0004700	004302	LADSON JAMES H/MARCY	11,435	10,520
0004851	004662	LEHMAN DAVID/DOUGLAS	12,003	11,043
0004854	004902	LEHMAN LESTER E & TINA M	23,171	21,317
0004887	003942	LEPTER FARMS INC	73,442	67,567
0004894	004191	LETHBRIDGE CHAS/ANNE	9,439	8,684
0005004	004258	LINTON BROS INC	84,488	77,729
0005220	004623	MAPLE LAWN FARMS INC	191,132	175,841
0005278	004284	MARTIN ARNOLD L/VERNA E	34,625	31,855
0005285	002838	MARTIN GARY R &/OR EM	34,625	31,855
0005291	002146	MARTIN GRANT B #2	10,907	10,034
0005292	004305	MARTIN KEITH L/REBECCA	27,400	25,208
0005299	004292	MARTIN ROY S/REGINA F	50,124	46,114
0005305	004831	MARTIN MENNO H & EMMA M	9,189	8,454
0005308	003663	MARTIN ROBT L &/OR PA	531,101	488,613
0005328	004613	MARTIN J ELWOOD/PHEBE	11,312	10,407
0005343	004022	MARTZ KERMIT W/SANDRA L	17,263	15,882
0005462	002220	MCDONALD GARY W	9,430	8,676

Co-Operative Listing of March 1 Bases

MARYLAND & VIRGINIA RESTON

PRODNO	LISCNO	NAME	9 Month Base	3 Month Base
0005545	004032	MESSICK O B & SONS INC	286,644	263,712
0005750	004836	MORGAN JOHN A & MICHAEL	9,998	9,198
0005819	004304	MOYER DAVID M/JEANNE E	18,775	17,273
0005821	004207	MURPHY CHARLES E/MARY V	11,581	10,655
0005844	003856	MYELDERA INCORPORATED	20,314	18,689
0005983	004918	NOLT WARREN B & ALICE N	11,772	10,830
0006000	003950	NORTH POINT FARM INC	290,124	266,914
0006000	004449	BURTNERS MILL DAIRY LLC	142,920	131,486
0006001	003228	HEATWOLE KR/SILVER CREEK	179,150	164,818
0006002	004696	HEATWOLE RAY	14,525	13,363
0006003	001121	RHODES NOLAN-CLINTON VW	46,398	42,686
0006004	004593	GOOD FAMILY FARM	122,800	112,976
0006005	004957	WENGER LAVERNE J	46,038	42,355
0006006	004502	DOUBLE LANE DAIRY LLC	66,194	60,898
0006007	004415	KNICELY WAYNE F CREEKLA	19,398	17,846
0006008	004495	KNICELY WENDELL J	86,292	79,389
0006009	004481	ROADSIDE DAIRY LLC	164,898	151,706
0006011	004422	LAKE VIEW DAIRY LLC	141,354	130,046
0006012	004476	MOLE HILL DAIRY LLC	12,216	11,239
0006014	004844	EBERLY AW SUNNY DALE FA	141,070	129,784
0006015	003990	STONEHOLLOW DAIRY LLC	141,268	129,967
0006016	002103	MEADOW STRM FM LLC	127,750	117,530

Co-Operative Listing of March 1 Bases

MARYLAND & VIRGINIA RESTON

PRODNO	LISCNO	NAME	9 Month Base	3 Month Base
0006017	002102	WENGER GALEN L	100,574	92,528
0006018	004540	S & W DAIRY	73,325	67,459
0006019	004392	ROHRER WILLIAM J	126,315	116,210
0006022	004359	SUNRISE FARM LLC	175,275	161,253
0006025	005272	WENGER D&S SPRING CREEK	49,451	45,495
0006026	004487	SILVER SPRING DAIRY LLC	25,613	23,564
0006027	003377	SHANK SANFORD L-SHADY LN	58,221	53,563
0006028	004467	WILL JAMES L & SONS	58,626	53,936
0006030	004599	SHOWALTER WENDELL L	139,149	128,017
0006031	003773	HORST E MTN RIVER DAIRY	79,794	73,410
0006033	005177	WHISPERING PINES DA LLC	74,992	68,993
0006036	004469	SHOWALTER EVERETT H	8,652	7,960
0006037	004365	BURKHOLDER RAYMOND L/S	43,217	39,760
0006039	004376	BIRCH LANE DAIRY	75,325	69,299
0006074	004079	OSBORN JAMES/SHARON	32,446	29,850
0006592	002933	RODERICK F H OR A L	17,728	16,310
0006658	003959	RIGGS & STILES INC	141,047	129,763
0006819	004323	SAUDER J MELVIN	9,437	8,682
0006853	004259	SAVAGE HW/CL-SAVAGE-LEI	371,311	341,606
0007113	001224	SHOWALTER VA/HENSLEY LR	23,467	21,590
0007162	003550	SINE NELSON O &/OR BR	10,439	9,604
0007222	003530	SMITH DALE M OR SUSAN	11,551	10,627

Co-Operative Listing of March 1 Bases

MARYLAND & VIRGINIA RESTON

PRODNO	LISCNO	NAME	9 Month Base	3 Month Base
0007231	003861	SMITH HOLLOW FARMS INC	213,606	196,518
0007236	004111	SMITH KENNETH K	545,754	502,094
0007630	004084	SMITH BERNARD/CYNTHIA	28,787	26,484
0007734	003870	MY LADY'S MANOR FM INC	38,563	35,478
0007952	004227	STAMBAUGH BYRON D	42,549	39,145
0008046	002998	STONERS HIJOS HILL INC	214,881	197,691
0008086	004230	STRITE MARK A/MARTHA A	11,039	10,156
0008296	003573	TEABOW INC-STUP JM PRES	842,930	775,496
0008577	004043	TRESSLER SAMUEL G III	56,369	51,859
0008656	004978	UMBERGER G E & M K	9,430	8,676
0008710	004014	VALENTINE M/DJ	28,585	26,298
0009005	004239	WATT JERRY L/BARBARA S	52,527	48,325
0009091	003664	WELLS WJ/JL-WHITE OAK FM	52,548	48,344
0009108	004320	WETZEL TIMOTHY/DENISE	37,551	34,547
0009174	003883	WHITELYN FARMS INC	22,160	20,387
0009269	003941	WILES BERNARD L/LOUISE	33,884	31,173
0009274	003842	WILCOM ROBERT S	17,728	16,310
0009500	004077	WINTERS SAMUEL J JR	46,413	42,700
0009594	004245	WRIGHT ROGER/ L J	15,798	14,534
0009763	004680	ZIMMERMAN HAROLD S	27,400	25,208
0009778	004925	ZIMMERMAN N & L L	11,842	10,895
0023791	004285	DALLAM DAVID H/KATHARIN	93,876	86,366

Co-Operative Listing of March 1 Bases

MARYLAND & VIRGINIA RESTON

PRODNO	LISCNO	NAME	9 Month Base	3 Month Base
0023803	003967	PANORA ACRES INC	46,168	42,475
0023822	004277	BRUMBAUGH RA/RA JR	93,093	85,646
0023957	004624	BURDETTE JEFFREY/SHIREY	10,489	9,650
0023963	002691	GROSSNICKLE DONALD/DON	22,160	20,387
0024064	005067	MARTIN ALLEN Z/ARLENE E	11,318	10,413
0024067	004930	SNYDER PAUL M & JEAN N	38,563	35,478
0024093	004322	OCKER TIMOTHY I	10,968	10,091
0024107	004330	GEHMAN ELTON P/GRACE	49,190	45,255
0024183	004920	KAUFMAN AJ&GJ GRAZNG F	26,227	24,129
0025831	004089	DOODY MICHAEL A/EA	9,756	8,976
0025842	005138	BEILER HENRY K/KATIE B	19,787	18,204
0025857	004743	MUMMERT KH & DE-SUNSET	18,775	17,273
0025868	003599	LLEWELLYN DONALD/STEVE	19,254	17,714
0025918	005142	PAYNE RP/J	18,775	17,273
0025975	003681	HARKINS W HERBERT	37,156	34,184
0026019	001856	GLEN-TOCTIN FM L C	10,505	9,665
0026075	004636	SMITH G KEVIN/ANNE M	11,772	10,830
0026515	004114	LAKESIDE DAIRY FM INC	139,818	128,633
0026614	004676	BURKHOLDER DALE E	32,856	30,228
0026643	003962	NASH C WM/BRENDA S	17,728	16,310
0026764	004340	HORST RAY L/BONNIE S	42,124	38,754
0026808	004336	WADEL JASON L/DONNA F	20,748	19,088

Co-Operative Listing of March 1 Bases

MARYLAND & VIRGINIA RESTON

PRODNO	LISCNO	NAME	9 Month Base	3 Month Base
0026909	004677	PERRIN GEORGE/C L	12,576	11,570
0026914	004343	LAPP IVAN K/KATIE MAE	23,933	22,018
0027138	003939	HILDEBRAND ML/NH	11,590	10,663
0027355	001720	WARE RP & FW TRIPLE R	363,007	333,966
0027485	004926	EBERLY W R & C L	28,163	25,910
0027682	004689	EWING TIMOTHY/TRACY	23,934	22,019
0027730	003917	FLOOK MERHLE C INC	10,269	9,447
0027734	003512	FORSYTHE MB/CA	28,585	26,298
0027744	004964	NOLT IVAN S JR & JANE E	21,902	20,150
0027795	004701	STUFF CARL/FRANK	22,160	20,387
0027798	005091	KEITER R W/R E/M A	26,862	24,713
0027862	005135	KING JACOB S/MARY F	15,850	14,582
0027888	004960	ZIMMERMAN L & MS	19,884	18,293
0027951	004603	WEAVER GLEN M/JANET R	38,563	35,478
0027968	004951	ZIMMERMAN WESLEY & LUC	27,080	24,914
0028011	003375	ARRINGTON DR III/GEO W	10,792	9,929
0028056	005053	RENNINGER DARVIN G	19,787	18,204
0028065	004878	SMILEY J A BERVALON FARM	237,203	218,227
0028068	004605	HALTEMAN W RAY/LAVERNE	18,348	16,880
0028084	004693	WINGERT GLEN/DONNA	33,558	30,873
0028146	004607	MELLOTT JOHN M	34,625	31,855
0028149	003559	MELLOTT JR/SD-MEL-O-DAWN	10,207	9,390

Co-Operative Listing of March 1 Bases

MARYLAND & VIRGINIA RESTON

PRODNO	LISCNO	NAME	9 Month Base	3 Month Base
0028178	004609	KNOTTS ALFRED R JR/BL	11,047	10,163
0028261	004895	MARTIN M W & S C	9,708	8,931
0028326	003991	SCENIC VISTA FARM INC	22,160	20,387
0028347	004943	MILLER J E & R K	9,472	8,714
0028400	004037	McCULLER MICHAEL/JULIE	8,803	8,099
0028406	004903	DILLER RL&KL ROB-KAR FM	42,287	38,904
0028452	004314	WEAVER LESTER M/RUTH S	18,775	17,273
0028513	004726	BEACHY IVAN N/JUDITH	10,239	9,420
0028516	004704	GARMAN ELVIN N/ESTHER S	54,799	50,415
0028648	004706	MARTIN JOEL M/MARIE J	9,998	9,198
0028653	005125	MARTIN ELDON H & S/E	23,469	21,591
0028683	005014	EWING DUANE A/KAREN L	10,945	10,069
0028697	003940	GROSSNICKLE LTD PTNRSP	25,765	23,704
0028730	004725	MARTIN EARL D & BETTY L	22,160	20,387
0028747	002643	FIELDER SAMUEL B, III/MP	50,125	46,115
0028750	005140	MILLER JOHN B/REBECCA F	9,437	8,682
0028759	004112	WILES KENNETH JR	57,510	52,909
0028781	004255	MARTIN CLIFTON R/LISA L	56,785	52,242
0028784	003104	NISSLEY LEE ROY & LYDIA C	9,994	9,194
0028795	003961	WEAVER NELSON M & MARY	27,400	25,208
0028798	005132	FISHER HENRY E/SALOME S	9,775	8,993
0028852	004656	CULP STANLEY/KIMBERLY	12,415	11,422

Co-Operative Listing of March 1 Bases

MARYLAND & VIRGINIA RESTON

PRODNO	LISCNO	NAME	9 Month Base	3 Month Base
0028919	005064	OCKER CARL L/BARBARA J	25,456	23,420
0028925	004730	WEAVER ALVIN/PAULINE	17,264	15,883
0028934	004727	SIMONTON CR/RP-GLEN-ETT F	9,766	8,985
0028969	005061	MILLER ELMER S/LEAH MAE	16,428	15,114
0029006	005062	SAUDER MAHLON H/KATIE N	18,775	17,273
0029016	004632	WARFIELD M WAYNE	20,831	19,165
0029031	004654	HAINES MICHAEL/ANITA	11,112	10,223
0029124	004946	KING J MELVIN & LYDIA K	34,624	31,854
0029140	004740	WELLER ALLEN L/LINDA K	10,714	9,857
0029262	002533	BROOKEDALE HOLSTEINS INC	42,549	39,145
0029272	004744	DILLER DONALD G/ROSANNA	28,163	25,910
0029278	003948	L.J.P. AND SONS LLC	21,155	19,463
0029299	004713	BOWMAN RICHARD/CHRIS	57,130	52,560
0029314	004746	DILLER LM/DR-MEADOWBRO	56,936	52,381
0029327	004728	STAUFFER EUGENE Z & E N	16,770	15,428
0029333	004796	DRUIST JOSEPH/MIRIAM	35,673	32,819
0029353	004803	FISHER JK & SL	10,968	10,091
0029356	004750	ZOOK MARCUS J/ANNA M	27,400	25,208
0029385	004142	COOK ROBT L/KLING BK	16,428	15,114
0029430	004209	MD-LOCUST CREST INC	20,614	18,965
0029436	004745	ZIMMERMAN MARK S/LUCY N	10,536	9,693
0029465	004941	MILLER DANIEL L & BARB S	5,310	4,885

Co-Operative Listing of March 1 Bases

MARYLAND & VIRGINIA RESTON

PRODNO	LISCNO	NAME	9 Month Base	3 Month Base
0029471	005163	SAMUEL G MILLER	91,571	84,245
0029478	003903	SMITH MARSHA L-ROLLING	11,283	10,380
0029524	005264	FISHER AMOS G	38,878	35,768
0029545	005074	LEONARD G KYLE JR	191,281	175,979
0029599	005009	WEAVER KEITH/WILMA J	38,563	35,478
0029643	004691	HAWBAKER JAY/MAGGIE	160,621	147,771
0029660	003678	CALLAHAN J R SR/GLORIA E	40,781	37,519
0029669	004751	NEWSWANGER PHARES E/D L	55,483	51,044
0029764	003586	FREDERICK LARRY/SHARON	42,549	39,145
0030004	003976	MILLER MARK D/MARTHA	46,999	43,239
0030006	002143	HORST JOEL L/EVELYN R	19,870	18,280
0030018	004766	BECK ROGER O/SHARON L	21,786	20,043
0030034	004794	GUMMO PAYTON W/KELLY J	10,879	10,009
0030049	004795	COOK OTIS J	9,774	8,992
0030051	004784	BARKMAN RE/NP/LV-BREEZE	36,748	33,808
0030055	004863	BREON D M & L A	9,551	8,787
0030072	002111	HENDERSHOT GARY/DONALD	21,399	19,687
0030076	003936	McCULLOH DOUG/GREG	38,469	35,391
0030094	005047	PECHT ROLAND T II/AMY C	28,726	26,428
0030101	002725	HERBST DL/BL-MISTY MEAD	17,728	16,310
0030129	003872	ACOMA DA INC-MTN VIEW	117,701	108,285
0030131	003905	BRENNEMAN PAUL	102,643	94,432

Co-Operative Listing of March 1 Bases

MARYLAND & VIRGINIA RESTON

PRODNO	LISCNO	NAME	9 Month Base	3 Month Base
0030139	003567	MELLOTT THOMAS/RHONDA	16,180	14,886
0030172	004769	HORST EZRA G/ROSANNE M	10,183	9,368
0030174	004773	BROCKETT KENNETH R/CYNT	42,549	39,145
0030180	004648	SHOWALTER ANDREW N	22,298	20,514
0030182	004774	GRAYBILL DAVID G/MARIE K	17,263	15,882
0030255	002487	BAKER BY/BA BA-RIDGE FM	73,188	67,333
0030257	004855	URICH G&T FARMS	9,998	9,198
0030263	004768	MARTIN SANFORD C/SHERYL	11,115	10,226
0030305	001543	LANDIS GLENN-PENCREST	11,540	10,617
0030311	003572	TOMS MATTHEW E	34,625	31,855
0030328	003580	PATTERSON FARMS INC	47,712	43,895
0030345	003777	SCHRADER BRUCE M/ANN D	120,247	110,627
0030351	005097	LAPP ELMER Z/RACHEL S	17,145	15,773
0030355	004814	FISHER JOSEPH E	56,326	51,820
0030362	004963	STOLTZFUS J S & M M	30,011	27,610
0030363	005058	EHST JONATHAN/MELODY	22,160	20,387
0030366	004631	STILES JANET SHANK	9,998	9,198
0030369	004894	BROWER DE & LA WHISPERI	20,610	18,961
0030377	005262	GRAYWOOD FARMS LLC	60,510	55,669
0030378	002489	BAKER BRIAN E/TERI M	17,728	16,310
0030385	004199	MARTIN PHILIP/DELPHINE	16,737	15,398
0030394	005045	ZIMMERMAN JAY PAUL/ELLE	28,163	25,910

Co-Operative Listing of March 1 Bases

MARYLAND & VIRGINIA RESTON

PRODNO	LISCNO	NAME	9 Month Base	3 Month Base
0030412	003900	TROUT TONY V/ BRENDA D	19,248	17,708
0030413	004688	WINGERT SL JA-WINGERT BR	57,927	53,293
0030415	004651	GARBER ARLAN B OR JANELL	159,590	146,823
0030419	004856	KING A Z & B G	10,684	9,829
0030438	004825	ZOOK BEN F/ANNIE K	9,189	8,454
0030442	004332	PRIEST MARVIN L/MARVIN T	40,509	37,268
0030483	004249	ROCKY POINT FMS INC-CE FR	173,718	159,821
0030487	004820	MARTIN IRVIN W/ERLA S-CED	17,728	16,310
0030498	004823	ZIMMERMAN ALSON M	9,775	8,993
0030512	004838	MARTIN JAVAN S OR RACHEL	9,663	8,890
0030514	005044	HEGE JASON D/FONDA L	28,163	25,910
0030515	004826	ZOOK CHESTER M/JULIA I	9,816	9,031
0030539	004952	THOMPSON JEREMY C	34,625	31,855
0030555	004866	WINTERSTEIN WL/MJ/WC & W	28,585	26,298
0030557	003927	HELSEL BRENT W	37,994	34,954
0030572	004311	KING DAVID J/SARAH B	37,551	34,547
0030582	004316	SPEER J R/N H-SPEERETTE F	37,551	34,547
0030588	002223	SUNRISE VIEW FARM LLC	37,108	34,139
0030589	004201	OAKWOOD FM-HOUGH	293,627	270,137
0030590	005008	SHOOP DONALD A/MALIA L	10,045	9,241
0030608	004752	DAVIS WR & KS-DAVIS FARM	38,563	35,478
0030612	004867	BURKHOLDER MJ/EJ	21,774	20,032

Co-Operative Listing of March 1 Bases

MARYLAND & VIRGINIA RESTON

PRODNO	LISCNO	NAME	9 Month Base	3 Month Base
0030613	004868	MELLOTT GA/RL LA-MEL-LO	105,238	96,819
0030625	005092	STOLTZFUS DAVID/ PRISCIL	10,381	9,551
0030626	004872	LEID ELVIN Z & ELLEN N	22,160	20,387
0030631	005020	ENGEL J A/K S WILVIEW FA	19,787	18,204
0030633	004884	YODER VERNON R & NANCY	27,400	25,208
0030642	005057	OBERHOLTZER WZ/MJ	11,316	10,411
0030648	004318	WEAVER NEVIN S/CRYSTAL A	41,933	38,578
0030661	005077	LAPP DANIEL S/ANNIE G	10,248	9,428
0030662	004979	STOLTZFUS A G & E L	21,347	19,639
0030663	004954	KOONS JOHN H JR	34,625	31,855
0030664	005158	ESH MELVIN S / MARY S	9,063	8,338
0030665	005079	KING BENJAMIN S/NAOMI L	19,282	17,739
0030676	004843	BLANK DANIEL K & NAOMI S	68,431	62,957
0030686	004906	STOLTZFUS BK & KS	69,632	64,061
0030695	004940	ESH DANIEL S & LYDIA E	17,728	16,310
0030696	004699	ZIMMERMAN WS & EM	27,400	25,208
0030699	005088	MARTIN AMOS G/SUSANNA L	25,840	23,773
0030701	004735	KAUFFMAN JT/RE	38,563	35,478
0030706	005048	LANTZ MELVIN J/ANNA MAE	28,726	26,428
0030735	003880	TUCKER SW&SD MID-VIEW F	38,191	35,136
0030749	004013	GLADE HAVEN FMS RODERIC	29,440	27,085
0030758	005051	BAILOR ROBERT L	10,968	10,091

Co-Operative Listing of March 1 Bases

MARYLAND & VIRGINIA RESTON

PRODNO	LISCNO	NAME	9 Month Base	3 Month Base
0030759	004995	MARTIN JEREMY D	11,581	10,655
0030781	003683	MEYERS R JR/ EE/SC	25,840	23,773
0030783	004288	FORREST DD&OC ANCHOR ME	150,994	138,914
0030794	004958	WITTER TIMOTHY J & JULIE	27,400	25,208
0030796	003511	BRAKE GLENN E/K M OAKLEI	28,585	26,298
0030800	004865	RODES JOSEPH R & HELEN M	22,160	20,387
0030809	004275	LEAVERTON F KEVIN	28,248	25,988
0030811	005183	KING DAVID F & MARY G	70,905	65,233
0030814	004924	RHODELAND PLANTATION LL	104,380	96,030
0030816	004007	KENWOOD LLC	250,880	230,810
0030820	004999	NOLT BURNELL & MARY JANE	27,400	25,208
0030827	005023	KING DAVID S/KATIE E	11,696	10,760
0030830	005115	ESH BENUEL S	60,247	55,427
0030833	004955	SENSENIW EDWIN R	45,918	42,245
0030835	005118	STOLTZFUS BEN E/K E	23,894	21,982
0030845	005089	CLINE B W JR/B R	19,555	17,991
0030859	004998	KING ENOS F & SARAH	46,937	43,182
0030864	005052	KING LEVI P/REBECCA S	10,186	9,371
0030865	005100	KING DAVID K/MARTHA E	9,903	9,111
0030886	005029	HORNING MERVIN Z/ALTA B	7,460	6,863
0030928	005046	HORST WALTER W/ALTA W	18,775	17,273
0030934	005124	ZIMMERMAN MARVIN E/GRAC	11,102	10,214

Co-Operative Listing of March 1 Bases

MARYLAND & VIRGINIA RESTON

PRODNO	LISCNO	NAME	9 Month Base	3 Month Base
0030937	005069	WEAVER DAVID S/KAREN M	19,787	18,204
0030940	002739	HOFF MATTHEW M & D L	294,987	271,388
0030969	005078	BURKHOLDER DANIEL/SHAR	30,904	28,432
0030971	005105	BEILER LEVI B	9,965	9,168
0030974	005084	MARTIN NOLAN E/ELAINE F	18,836	17,329
0031000	003997	SPRING GARDEN FARM INC	19,748	18,168
0031038	004162	KETTLE WIND FARM LLC	337,954	310,918
0031040	005258	BLANK JACOB K OR SARAH A	62,188	57,213
0031042	004672	BURKHOLDER JOSHUA D/ K S	15,988	14,709
0031045	005164	DAVID K STOLTZFUS	65,713	60,456
0031047	005096	ESH SAMUEL K/LYDIA K	18,775	17,273
0031049	004009	HORST LEONARD S/VERNON S	29,280	26,938
0031052	003327	KNICELY KB -HILLTOP	38,683	35,588
0031058	003656	DIETZ FE JR & FE	34,625	31,855
0031061	005111	STOLTZFUS LEVI L/B L	10,697	9,841
0031068	005024	KING JOSEPH S/MARTHA L	38,563	35,478
0031078	005103	KING JOHN E JR/RACHEL F	9,998	9,198
0031080	004990	KNICELY WILLARD R	12,874	11,844
0031083	004543	PINE LANE FARM	138,380	127,310
0031084	004977	WENGER NORLYN & SHARON	89,990	82,791
0031092	005066	SHOWALTER DF/BROOKSIDE	112,651	103,639
0031096	004455	ZIMMERMAN SAM H/ELAINE	28,527	26,245

Co-Operative Listing of March 1 Bases

MARYLAND & VIRGINIA RESTON

PRODNO	LISCNO	NAME	9 Month Base	3 Month Base
0031106	004974	FISHER ELI E & LYDIA S	37,551	34,547
0031110	005095	KAUFFMAN SIMEON E/SADIE	10,448	9,612
0031112	005152	KAUFFMAN JOHN L/MM	50,482	46,443
0031120	005016	ZEISET BRYAN A/LA RHONDA	34,625	31,855
0031121	005040	MILLER ELAM G/SARAH E	22,160	20,387
0031129	005056	BLANK ELAM F/ESTHER R	56,238	51,739
0031130	005042	PARTHEMER RICHARD E/JAN	33,436	30,761
0031166	005143	BEILER AMOS S/RK	28,163	25,910
0031168	005022	HALTEMAN DAVID L/ROSINA	46,937	43,182
0031202	005159	HORST STANLEY A / WENDY G	37,551	34,547
0031208	005007	HAWBAKER LESLIE H & IDA	141,641	130,310
0031211	004765	SKINNER JJ/RA SKINNER LLC	38,563	35,478
0031212	005134	SENSENI DALE L/ESTHER M	18,775	17,273
0031218	005151	FISHER STEVIE K / NAOMI E	8,681	7,987
0031223	004871	YODER LOREN K/MARY ELLE	34,310	31,565
0031225	005155	LAPP JESSE G/ BARBIE S	25,315	23,290
0031226	005122	STOLTZFUS SJ/SS	9,431	8,677
0031228	005162	ZOOK JOEL Z / MARY R	11,872	10,922
0031230	005026	KING IVAN F OR SYLVIA S	73,339	67,472
0031234	005145	ZIMMERMAN JAMES B / GRAC	9,962	9,165
0031238	005121	KAUFMAN OS/RR	39,836	36,649
0031251	004188	LEHMAN DEANI/JOYLIN M	9,547	8,783

Co-Operative Listing of March 1 Bases

MARYLAND & VIRGINIA RESTON

PRODNO	LISCNO	NAME	9 Month Base	3 Month Base
0031260	005133	ESH EPHRAIM S/ANNIE L	9,938	9,143
0031281	005149	MILLER JOHN J/BARBIE E	27,400	25,208
0031292	004491	CONNER GARY E	39,214	36,077
0031296	004560	MOUNTAIN HOLLOW DAIRY L	147,236	135,457
0031309	004761	BAKER DAVID J/AMANDA R	42,549	39,145
0031310	005017	ZIMMERMAN ELI H/LENA N	11,241	10,342
0031315	005139	SENSENIK PAUL D/MARIAN Z	18,775	17,273
0031317	005168	STOLTZFUS DANIEL E/ KATIE	11,511	10,590
0031319	004908	LEID AMOS RAY/SARAH M	9,035	8,312
0031321	005166	MARTIN RAYMOND S/ MIRIAM	34,440	31,685
0031333	005156	YODER DAVID E / ROSEMARY	11,264	10,363
0031338	002607	DILLER ALDENE E/KARLA S	22,160	20,387
0031356	004840	GLICK CHRIST K	19,839	18,252
0031368	003072	WITTER DR T/A WITTERDALE	34,625	31,855
0031370	005225	STOLTZFUS DJ & FE	93,876	86,366
0031382	005119	OUTBACK DAIRY LLC/GW	46,937	43,182
0031393	004910	LOVE TWO-FARM INC	11,582	10,655
0031397	004451	SHENDALE FARMS INC	7,380	6,790
0031400	003894	PALMYRA FARM LLC	74,482	68,523
0031408	005035	LAPP STEPHEN B/LAVINA F	25,943	23,868
0031422	004143	MY-JOY DAIRY FM-MR & MW	32,856	30,228
0031433	005063	ZIMMERMAN ELVIN S/J Z	25,456	23,420

Co-Operative Listing of March 1 Bases

MARYLAND & VIRGINIA RESTON

PRODNO	LISCNO	NAME	9 Month Base	3 Month Base
0031449	005261	ZIMMERMAN L B & SONS FAR	37,821	34,795
0031485	003687	NEALAND FARMS LLC	62,013	57,052
0031492	004663	HENRY GLEN R	11,318	10,413
0031530	002814	LONG BROOKS L/KATIE L	17,728	16,310
0031562	005290	FISHER JACOB G OR LENA B	64,286	59,143
0031579	005076	MARTIN KEITH R /RACHEL H	11,543	10,620
0031581	001939	COOK LLC C W JR / CW III	11,432	10,517
0031596	002951	SHAFDON FARMS LLC	22,160	20,387
0031609	003995	BELAIR DAIRY LLC	194,516	178,955
0031612	000616	HOME PLACE DAIRY INC	201,243	185,144
0031613	004462	TWIN SPRUCE DAIRY LLC	102,725	94,507
0031616	004474	SCENERY HILL DAIRY LLC	23,922	22,008
0031617	005181	KNICELY RICHARD J-HILLSID	10,322	9,496
0031618	004985	NORTH MOUNTAIN DAIRY LL	113,629	104,539
0031631	002221	MOSER DAVID A	4,112	3,783
0031646	004074	LEASE BROTHERS INC	11,245	10,345
0031704	004919	NEWSWANGER LE & VW	11,580	10,654
0031707	004027	TWO TOP HOLSTEINS LLC	71,539	65,816
0031714	003843	ROTZ MILTON E	59,094	54,366
0031733	005278	STOLTZFUS SAMUEL E/ESTHE	101,147	93,055
0031736	004198	MARTIN DJ/MS/DM/KJ	31,936	29,381
0031743	004321	YODER CA/VM/RW/RD	11,842	10,895

Co-Operative Listing of March 1 Bases

MARYLAND & VIRGINIA RESTON

PRODNO	LISCNO	NAME	9 Month Base	3 Month Base
0031746	004675	HAWBAKER WAYNE/MIRIAM	12,576	11,570
0031749	005101	BLANKLEY GEORGE B/THELM	17,955	16,519
0031751	003838	HERSHBERGER CF &/OR MD	20,886	19,215
0031764	004600	STRAWBERRY HILL FM LLC	93,876	86,366
0031772	004291	MISTY MOUNTAIN DAIRY LLC	35,976	33,098
0031800	003816	DELL GARY M & CA	27,400	25,208
0031837	003780	GLENN RICHARD H/ GLENNS	21,580	19,854
0031856	004103	JOHNSON TE/WK HICKORY ME	27,400	25,208
0031860	004124	BAKER MARK A/MISTY D	38,530	35,448
0031861	005087	ZIMMERMAN VERNON W	28,163	25,910
0031867	003629	MILL HILL FARMS LLC	42,315	38,930
0031899	004324	POVERTY LANE FMS LP	38,529	35,447
0031903	003515	LEHMAN ANTHONY R/BETH A	38,986	35,867
0031905	004747	BI-RAN FARMS LLC	44,052	40,528
0031909	004846	GLICK JOHN R OR MARY E	35,673	32,819
0031933	004136	BYERS JOHN J/M J/B M/A P	49,744	45,764
0031947	005284	ESH AMOS S & SYLVIA B	88,244	81,184
0031987	004642	WAINBUR FARM LLC	197,633	181,822
0031999	004723	FISCHER LARRY E T/A FISCH	29,113	26,784
0032024	004286	JORDEN BROS DA LLC FARM 1	133,380	122,710
0032051	004660	GARBER M&A/ROCKHILL FA	140,813	129,548
0032055	005071	ANGLE BRAD K & BETH A	56,592	52,065

Co-Operative Listing of March 1 Bases

MARYLAND & VIRGINIA RESTON

PRODNO	LISCNO	NAME	9 Month Base	3 Month Base
0032056	004618	GARST SPRINGBROOK FA LLC	11,772	10,830
0032116	002070	DEBAUGH MATTHEW S	40,866	37,597
0032130	002905	PUGH CARL E & SON	57,859	53,230
0032133	003858	BENEDICT AW T/A BEN-AKERS	31,609	29,080
0032134	004145	DILLER DJ T/A DUFFIELD VA	31,800	29,256
0032159	004634	ALBAN S SCOTT & EARL E	36,389	33,478
0032160	003810	PEACE & PLENTY FARMS LLC	73,498	67,618
0032164	005229	STOLTZFUS AL OR SS	70,905	65,233
0032181	005289	LAPP JOHN S OR MARY S	79,121	72,791
0032188	005238	LAPP AARON S OR MARY E	83,528	76,846
0032248	002634	SAVAGE ACRES FARM INC	38,721	35,623
0032272	005241	HAWBAKER EVAN D & SUSAN	136,503	125,583
0032399	005248	KING MOSES K	61,571	56,645
0032433	004001	GREYSTONE FARM LLC	69,144	63,612
0032490	005232	M & K GROFF LLC	30,510	28,069
0032535	005266	SNYDER CREEK FARM LLC	21,574	19,848
0032536	005269	GORDON JACOB L	9,816	9,031
0032560	005259	BEILER S E & E S	50,923	46,849
0032569	005265	STOLTZFUS ELAM B	10,275	9,453
0032576	005270	MECK E CHRISTOPHER	18,623	17,133
0032579	005267	SMUCKER BEN M JR	29,047	26,723
0032592	005268	MULLER THOMAS JR	11,536	10,613

Co-Operative Listing of March 1 Bases

MARYLAND & VIRGINIA RESTON

PRODNO	LISCNO	NAME	9 Month Base	3 Month Base
0032642	005277	BENJAMIN L& S RUTH MAGNE	18,775	17,273
0032652	005275	CLEARBELL FARMS LLC	42,245	38,865
0032664	004873	J-TEAM DAIRY LLC	121,497	111,777
0032670	005280	LEVI HESS	33,436	30,761
0032671	005279	ERVIN J DILLER	43,033	39,590
0032689	005285	ESH MOSES F OR BENA	42,245	38,865
0032695	004399	INTERSTATE DAIRY LLC	203,065	186,820
0032796	000538	GREEVER JOHN W/DAVID S	23,425	21,551
0040042	004004	BLACKWELL JOHN L/BETTY	40,753	37,493
0040670	004849	BOWMAN CR/B ROLLING HILL	28,494	26,214
0040695	004922	BOWMONT DAIRY FARM INC	37,583	34,576
0040744	005206	GRAND VIEW HOLSTEINS	371,735	341,996
0040977	005126	INGRAM GJ & DORIS T/A	56,326	51,820
0042602	004244	BISHOP JOSEPH D	33,270	30,608
0049004	005237	WATSON TR, T/A DAWN DAIR	208,586	191,899
Summary for 'COOPNO' = C03 (477 detail records)				
Sum			25,176,152	23,162,061

Co-Operative Listing of March 1 Bases

LAND O'LAKES INC

PRODNO	LISCNO	NAME	9 Month Base	3 Month Base
0021548	005288	FISHER JOHN S & LINDA S	44,505	40,945
0022578	003484	MEADOW SPRINGS FARM	28,585	26,298
0022736	003485	MILLER EO/MIL-JOY FMS	28,585	26,298
0022863	003481	RICE FRED E-RICE CREST	28,585	26,298
0023156	005251	HERSHEY DUANE AR-JOY FA	85,757	78,896
0023163	003471	HOPKINS W N-GREEN ACRE	114,341	105,194
0023712	004719	HAZELWOOD CORPORATION	87,266	80,285
0023732	004716	ROTH MEADOWBROOK FM IN	28,585	26,298
0023950	004839	BEIDEL BROTHERS	85,756	78,896
0032215	003479	BRECHLAND FARMS	28,585	26,298
0039319	004504	PATTERSON WM B JR	12,327	11,341
0041228	004349	RIVER BEND FARM	88,225	81,167
0041730	005172	KEYSTONE DAIRY VENTURE	198,717	182,820
Summary for 'COOPNO' = C08 (13 detail records)				
Sum			859,819	791,034

Co-Operative Listing of March 1 Bases

CUMBERLAND VALLEY CO-OP

PRODNO	LISCNO	NAME	9 Month Base	3 Month Base
0024801	003704	ESHLEMAN J DANIEL/ELAINE	28,163	25,910
0024817	004881	RUDOLPH JOHN JR OR E J	28,163	25,910
0024820	005245	RUDOLPH SM & MARILYN	93,876	86,366
0024836	003706	PETRE SAMUEL A OR LOIS	28,163	25,910
0024839	004164	MARTIN BYRON/LEONA	28,163	25,910
0033580	005201	PETRE MARVIN D / LAURA M	28,585	26,298
0043011	005200	ENGLISH SPRING DAIRY LLC	28,585	26,298
Summary for 'COOPNO' = C10 (7 detail records)				
Sum			263,698	242,602

Co-Operative Listing of March 1 Bases

MOUNT JOY FARMERS CO-OP

PRODNO	LISCNO	NAME	9 Month Base	3 Month Base
0005178	005221	HEISEY VERNON	26,443	24,328
0005184	005182	MOUNTAIN VIEW FARMS	28,163	25,910
0005580	003714	GARBER DAIRY FARM	28,163	25,910
0005692	005257	NOLAN CRAIG	28,163	25,910
0005757	005271	NOLT DELTON L/MARIA S	123,735	113,836
0005938	004720	MARTIN TIMOTHY/LAVONDA	14,082	12,955
Summary for 'COOPNO' = C11 (6 detail records)				
Sum			248,749	228,849

Co-Operative Listing of March 1 Bases

COOPERATIVE MILK PRODUCERS ASSN.

PRODNO	LISCNO	NAME	9 Month Base	3 Month Base
0000095	002066	GLASS GEORGE P OR ALLEN P	30,175	27,761
0000100	005003	WAGSTAFF LEE & JOAN L	148,845	136,937
0000201	004683	HESS JOSEPH D JR-HESS DA	129,194	118,858
0000202	004775	MYERS DAVID W	376,745	346,605
0000203	004811	LOWMASTER BRENT OR GRAC	262,900	241,868
0000208	005254	KING MERVIN L/MAMIE SUE	70,074	64,468
0000210	005276	DAVID M/ANNIE E STOLTZFUS	64,286	59,143
0000250	005256	COOK JAMES JARECO FARMS	611,817	562,872
0000310	005019	SUNDIAL DAIRY II LLC	302,768	278,547
0000311	004499	GREENMOUNT DAIRY LLC	253,187	232,932
0000312	004432	KOGLER BERNARD R	74,839	68,852
0000314	004594	SUNSET VIEW DAIRY LLC	184,676	169,902
0000315	004118	EBERLY DAVID/MARTHA	95,363	87,734
0000316	004535	EBERLY CLARKE R-WEST BRA	174,929	160,935
0000317	005209	B4 LLC	79,349	73,001
0000318	004418	FALL ROSE DAIRY INC	213,718	196,621
0000319	005065	KOON R&D/EDGEWOOD DA	130,554	120,110
0000322	004430	BEERY JM/ROCKY RUN FARM	89,643	82,472
0000324	004470	HIDDEN HOLLOW/ED SHOWAL	159,819	147,033
0000325	005236	WENGER GABE E	75,101	69,093
0000326	000520	GOODWIN PHILLIP/PHIL LLC	165,898	152,626
0000329	005242	MARTIN AARON SUNSET LAN	75,764	69,703

Co-Operative Listing of March 1 Bases

COOPERATIVE MILK PRODUCERS ASSN.

PRODNO	LISCNO	NAME	9 Month Base	3 Month Base
0000331	004456	SHEN-ROCK HOLSTEINS LLC	188,374	173,304
0000470	000664	JONES ROBT M-POOR HOUSE	340,404	313,172
0000491	001434	WHITAKER PAUL B & MICHAEL	352,821	324,595
0000501	005176	HOOLEY DAVID J/GREEN BLU	192,857	177,428
0000540	001443	WICKHAM MILTON G JR	87,759	80,738
0000555	005114	ADKINS THOMAS/ANDR A+CA	113,736	104,637
0000665	003755	PRYOR AW-HILLS-DALE FM	22,322	20,536
0000668	001010	EASTVIEW FARM INC	211,279	194,377
0000675	005234	LAYNE NORMAN P/FOUR OAK	62,392	57,401
0000741	000563	HAMLET PRESTON/DOROTH	8,354	7,686
0000823	000382	AMEVA FARM INCORPORATE	344,914	317,321
0000841	004668	BEERY SIDNEY L	7,472	6,874
0000844	004444	RHODES FAMILY FARM	6,553	6,029
0000846	005243	PERKINS REMINGTON	173,359	159,490
0000850	001912	BLANKENSHIP GERALD WAYN	281,628	259,098
0000851	004857	HARRIS RAYMOND E	38,053	35,009
0000852	003231	BOOTH NORMAN A	94,135	86,604
0000853	005173	WEBB LORI H/ MICHAEL D	14,082	12,955
0000856	004797	JAMISON SETH &/OR RUTH-W	145,508	133,867
0000859	004810	BOWSTRING HOLSTEIN LLC	190,293	175,070
0000866	004364	RIVERSIDE DAIRY LLC	132,180	121,606
0000867	004355	MAPLE LANE DAIRY	61,571	56,645

Co-Operative Listing of March 1 Bases

COOPERATIVE MILK PRODUCERS ASSN.

PRODNO	LISCNO	NAME	9 Month Base	3 Month Base
0000868	004532	ROHRER JERROLD F	139,222	128,084
0000873	003347	SOWERS C R &/OR M A HUCKL	504,504	464,144
0000875	003464	HOPKINS HL CH C-HOHA DAIR	350,875	322,805
0000876	003524	TURNER DAIRY LLC	338,219	311,161
0000877	003556	BROOKSHIRE FARM LLC	340,854	313,586
0000878	003542	RONK MELVIN L	200,719	184,661
0000880	003562	JD BROWN TWIN OAKS DA LL	286,322	263,416
0000883	003585	BOWMAN M&L FMLY LP REDV	187,753	172,733
0000884	005136	BROOKS B/R B/R BROOKS FM	22,475	20,677
0000887	004897	CROUCH LAURA B	143,897	132,385
0000888	000113	BLANKENSHIP BOBBY L	27,010	24,849
0000889	003088	DUNCAN REGINALD LEE	83,419	76,745
0000891	001379	WALLER FARMS INC	437,484	402,485
0000892	004739	WHITE BURMAN/R W &/OR P L	93,876	86,366
0000899	003582	WHITE DJ &/OR RP	168,881	155,371
0000905	001451	WILLIAMS FARM INC	22,995	21,155
0000909	005287	WATSON ER JANICE & ROGER	62,228	57,250
0000914	005075	CLINTON W & SONS BAR W FA	4,694	4,318
0000920	004736	BOWMAN EMERY &/OR CHER	183,899	169,187
0000923	000950	MONTGOMERY TE DOUBLE M	53,408	49,135
0000926	004717	EVERGREEN RIDGE DAIRY LL	742,062	682,697
0000927	001133	DICKENSON JOE D &/OR PR	411,672	378,738

Co-Operative Listing of March 1 Bases

COOPERATIVE MILK PRODUCERS ASSN.

PRODNO	LISCNO	NAME	9 Month Base	3 Month Base
0000929	003182	WENGER ALVIN D/RIVER VW	136,416	125,503
0000932	004947	HAMMER KEN & CATHY	128,628	118,338
0000933	004575	RHODES LINDEN J	98,895	90,983
0000934	004830	KNICELY STUART D	140,644	129,392
0000940	005054	McMURRAY CJ&RS GREAT HO	206,527	190,005
0000941	004984	RHODES DRIVER DAIRY LLC	168,976	155,458
0000943	003214	LAYMAN ALLEN	151,162	139,069
0000944	001352	TRISSEL FMS-DW TRISSEL	229,644	211,272
0000946	000770	JAMISON DENNIS/CONNIE	244,077	224,551
0000947	005178	BROWER JAMES F & DAVID E	111,174	102,280
0000948	001883	SISSON STEVEN A	102,684	94,469
0000949	000188	BRUBAKER E CLINE	50,552	46,508
0000951	001616	AUSTIN KERMIT/KIMBERLY	163,395	150,323
0000954	003960	BOWMAN CLIFFORD L	126,875	116,725
0000955	004847	HEFFLEY AJ/JL PLSNT PAST	113,120	104,070
0000957	005250	NIFONG WE CLEAR VIEW DAI	2,896	2,664
0000959	005224	AUSTIN A-CLOVER HILL DA	131,427	120,913
0000960	005247	JAMISON CE & MS STOREY CR	117,345	107,957
0000962	003310	LINKENAUGER R QUINN	45,189	41,574
0000963	005255	CASELL & DAUGHTERS	11,663	10,730
0000964	005252	PRICKER BUSH FARM LLC	144,874	133,284
0000965	005260	SUNNY MEADOW FARM INC	111,943	102,988

Co-Operative Listing of March 1 Bases

COOPERATIVE MILK PRODUCERS ASSN.

PRODNO	LISCNO	NAME	9 Month Base	3 Month Base
0000966	005282	MAXEY DAVID M JR. T/A MOU	14,835	13,648
0000967	005281	JARED RUTROUGH	44,968	41,371
0407021	005227	C & D DAIRY HOMESTEAD #1	80,141	73,730
0407022	005228	STNEYBRK DA HOMESTEAD #	122,384	112,593
Summary for 'COOPNO' = C13 (92 detail records)				
Sum			14,646,592	13,474,861

Co-Operative Listing of March 1 Bases

AIRY FARMERS OF AMERICA-SOUTHEAST DI

PRODNO	LISCNO	NAME	9 Month Base	3 Month Base
3006799	005184	WILLIAMS DAIRY R & R	403,572	371,286
3006885	005231	BURDEN CHILDERS FARMS IN	248,099	228,251
3007113	005185	AMERICAN DAIRYCO	2,714,705	2,497,529
3007861	005214	NEW GENERATION DAIRY	1,600,322	1,472,296
3007863	005215	OBERT FARMS	709,524	652,762
3019560	004833	HORST NATHAN R	168,551	155,067
3019586	005235	KNICELY GD TRANQUIL ACRE	57,739	53,120
3019587	003831	HEATWOLE GERALD FM #2	374,802	344,818
3019593	003847	MAYER FARM INC	609,329	560,583
3019595	005165	76 HOLSTEINS INC	226,365	208,256
3019602	005283	DALLERA HOLSTEINS LLC	37,551	34,547
3019603	005240	HORST ELDON & JOYCE	113,238	104,179
3019605	004298	RILEY F D	93,876	86,366
3019614	004217	AL FELDER FARMS INC	56,290	51,787
3019630	004214	EAKERS DAIRY INC	147,271	135,489
3019668	005188	HEATWOLE MAYNARD/R	267,546	246,142
3019681	005073	TROYER WF CASTLE HILL DA	46,937	43,182
3019688	000618	HEATWOLE LD-FOX RUN FMS	202,060	185,895
3019691	005137	KOوبا DAIRY INC	1,371,791	1,262,048
3019698	001789	OAKLAND FARMS INC	229,934	211,539
3019702	004916	ROHRER J/MEADOW LANE DA	28,163	25,910
3019716	004710	KOOPMAN DAIRIES INC #2	1,073,181	987,327

Co-Operative Listing of March 1 Bases

AIRY FARMERS OF AMERICA-SOUTHEAST DI

PRODNO	LISCNO	NAME	9 Month Base	3 Month Base
3019718	004805	PROEHL GLEN A-PROEHL DAI	30,582	28,135
3019721	005273	BEILER DAIRY FARM LLC	5,563	5,118
3019722	005274	BOGCESS DAIRY INC	42,218	38,841
3019746	001342	TOWNSEND HB JR-RIVERSIDE	288,121	265,071
3019751	003093	WATKINS R M & SONS INC	427,814	393,589
3019752	000978	OAKMULGEE DAIRY FARM IN	193,951	178,435
3019757	001107	RASH PAUL/RICHARD-SPRAGG	12,186	11,211
3019763	001276	STANLEY THOMAS E & SONS	196,653	180,921
3019769	003144	MARSHALL JC OR KEITH F	279,281	256,939
3019770	000752	COTTAGE FM INC-DT HYNSON	116,296	106,992
3019771	001077	TIDEWATER DA FM INC	99,267	91,326
3019776	000805	LAMB LEWIS A & SONS INC	761,979	701,021
3019777	000265	CLARK H NELSON III	65,593	60,346
3019778	000804	LAMB J C FAIRVIEW FM	232,949	214,313
3019779	003826	EARLY DAWN DAIRY INC	147,638	135,827
3019780	000610	HAZLEGROVE JA-FORKLAND	369,227	339,689
3019781	004019	MATTHEWS FARMS	194,488	178,929
3019782	000277	MEADOW RUN DAIRY FM INC	368,103	338,655
3019783	000289	HOLSINGER DA AA & GJ-HO	287,426	264,432
3019784	000104	BENNETT HJ&RL-WATAHALA	195,070	179,464
3019791	000627	HENDERSON JERRY W/JEFFRE	170,540	156,897
3019793	001444	BEAVER DAM FARMS INC	113,805	104,701

Co-Operative Listing of March 1 Bases

AIRY FARMERS OF AMERICA-SOUTHEAST DI

PRODNO	LISCNO	NAME	9 Month Base	3 Month Base
3019794	001270	SPRINKLE PETER D	109,739	100,960
3019795	001281	STEVENS WL & SON INC	246,013	226,332
3019799	001067	PHILLIPS MT-GF-RK-ETC	118,460	108,983
3019802	000084	BARNHART H N JR	292,253	268,873
3019803	002117	BLACKWATER BEND DA INC	183,811	169,106
3019804	000991	RETREAT DA FM-GREEN	4,407	4,054
3019805	001808	OAKES W S S A & W L	106,391	97,880
3019808	003297	MITCHELL KEVIN D/OR CH	4,882	4,491
3019810	004912	HENSON SUSAN RAYFAY HO	61,221	56,323
3019811	002437	RIVER HAVEN FARMS INC	62,009	57,048
3019814	003145	PHILLIPS LLOYD E	6,479	5,961
3019815	001066	PHILLIPS ROBERT A-MILL CR	87,625	80,615
3019817	004087	AKERS PHILLIP O-CHESTNUT	34,218	31,481
3019822	002407	HILLSIDE FARM INC-FLORY	70,862	65,193
3019824	002296	KEGLEY FMS-BKCREEK #2	285,587	262,740
3019826	001858	WHITMAN RP JR-WHITMAN F	114,873	105,683
3019828	003296	KEFFER FRED AND FRANK	4,882	4,491
3019829	003181	KEFFER RL/BACK ROAD DA	33,604	30,916
3019830	005192	MCCLUNGS LLC	131,427	120,913
3019831	000015	CHERRY GROVE OF FAIRFIEL	177,076	162,910
3019833	000765	SMITH M O & SONS	13,869	12,759
3019835	000609	MOODY K HARVEY	21,457	19,740

Co-Operative Listing of March 1 Bases

AIRY FARMERS OF AMERICA-SOUTHEAST DI

PRODNO	LISCNO	NAME	9 Month Base	3 Month Base
3019836	000671	RICHLANDS DAIRY FM INC	302,008	277,847
3019841	005210	STRATTON DAVID KELLY	146,588	134,861
3019846	003218	WENGER DWIGHT W	183,797	169,093
3019848	000794	WEST-ROCK DAIRY LLC	141,933	130,578
3019849	003397	CUB RUN DAIRY LC	808,219	743,561
3019850	002349	VILLAGE SPRING FARM LLC	112,081	103,115
3019851	002350	RIVER VALLEY DAIRY LLC	81,454	74,938
3019852	005253	RHODES ALVIN GLENDALE F	19,439	17,884
3019853	005204	MT VIEW DAIRY FARMS, LLC	87,874	80,844
3019855	001625	DUSTY ROAD DAIRY LLC	69,314	63,769
3019858	003312	FOREST LINE FARM LLC	23,880	21,970
3019860	003954	WENGER OLEN D-WILLOW SP	153,215	140,958
3019862	001972	BRUBAKER D W OR D L-SHEN	147,852	136,024
3019867	004771	GOOD BRUCE A	99,702	91,726
3019868	004961	GOOD DWAYNE & ANNA	61,761	56,820
3019873	003885	SHENMOUNT DAIRY LLC	32,856	30,228
3019885	004883	KOOPMAN DAIRES INC	1,364,429	1,255,275
3019896	005174	KOOPMAN DAIRIES INC #3	22,922	21,088
3019979	003613	WRIGHT JM JR	93,752	86,252
3019988	003727	CROUSE RAY	158,732	146,033
3019989	005189	GREEN VALLEY FARMS	590,986	543,707
3020001	003757	CROUSE J EDWARD	94,815	87,230

Co-Operative Listing of March 1 Bases

AIRY FARMERS OF AMERICA-SOUTHEAST DI

PRODNO	LISCNO	NAME	9 Month Base	3 Month Base
3020009	004247	PHIPPS & SONS INC-S JACK	234,690	215,915
3020012	004220	ENGLISH JOHN	38,951	35,835
3020021	003784	BELL GW & SONS-JT/DJ/DW	75,710	69,653
3020047	002965	SLEMP CREEK HOLSTEIN	125,374	115,344
3020053	003035	UMBERGER CHET/OR DELMAR	17,716	16,299
3020054	002754	HUFFARD DA FM-J B-JS III	278,062	255,817
3020059	002679	GOETZINGER DELBERT C	33,845	31,137
3020063	002937	RUSSELL CHAS C &/OR J R	27,400	25,208
3020065	005186	SOUTH FORK DAIRY LLC	74,858	68,869
3020067	002936	RUSSELL DEWEY L GW RL	119,508	109,947
3020072	002967	SMITH BRENDA	43,923	40,409
3020074	002801	LESTER BROTHERS	25,100	23,092
3020078	005018	ROCKY BRANCH HOLSTEINS I	116,558	107,233
3020079	000845	MONTA VISTA INC	28,364	26,095
3020080	004348	SEEKFORD HAROLD W	18,247	16,787
3020084	001148	RIVERHILL FARMS LLC	24,989	22,990
3020088	004357	GOOD ROSS O	168,666	155,173
3020091	005098	BURKHOLDER WILSON L	75,101	69,093
3020094	004362	GOOD RICHARD D	83,854	77,146
3020095	004363	HORST GALEN UNION SPRING	131,112	120,623
3020096	005216	GOOD RICHARD D FARM #2	98,573	90,687
3020098	004366	HERITAGE HILL DAIRY LLC	150,130	138,120

Co-Operative Listing of March 1 Bases

AIRY FARMERS OF AMERICA-SOUTHEAST DI

PRODNO	LISCNO	NAME	9 Month Base	3 Month Base
3020099	004367	SPRINGDALES FA OF CRSKEYS	12,081	11,115
3020103	004371	FLINT ROCK FARM	32,234	29,655
3020104	004372	SHOWALTER WILLARD H	115,056	105,852
3020113	004380	TRI-WATER FARMS	16,285	14,982
3020114	004381	SHANK ALLEN L	17,903	16,471
3020115	004382	ZIRKLE BARB CEDAR BLUFF	13,271	12,209
3020117	004385	EATON LONNIE & SON INC	40,623	37,373
3020118	004387	JONES TOMMY K JR	14,660	13,487
3020119	004156	WAMPLER TM/RL/RL-SLATE	26,330	24,224
3020120	004388	K & K DAIRY LLC	118,150	108,698
3020122	004390	HIDDEN SPRING DAIRY LLC	48,597	44,709
3020125	004393	CEDAR RIDGE DAIRY INC	247,645	227,833
3020127	005187	CHESTNUT HILL FARM INC	12,644	11,632
3020128	004396	K HOLLOW FARM LLC	12,395	11,403
3020129	004397	COBB LESTER H /RED HOLSTE	21,126	19,436
3020133	004669	BEERY KENNETH-RIVERLD	49,543	45,580
3020134	004403	MOUNTAIN BREEZE FM INC	16,076	14,790
3020136	004405	HORST GIL W/ SPRING GLEN	101,580	93,454
3020137	004406	MTN VALLEY FM SHOWALTER	29,571	27,205
3020139	004409	RIVERSIDE DAIRY	91,985	84,626
3020140	004410	JENNINGS GAP DAIRY	18,563	17,078
3020143	004414	ROHRER WILLIS D JR	14,751	13,571

Co-Operative Listing of March 1 Bases

AIRY FARMERS OF AMERICA-SOUTHEAST DI

PRODNO	LISCNO	NAME	9 Month Base	3 Month Base
3020148	004419	CLAY BANK FARM	93,965	86,448
3020157	004428	DRY RIVER DAIRY	66,298	60,994
3020158	004429	ROHRER LARRY W	46,937	43,182
3020161	004434	WENGER GERALD S	64,895	59,703
3020162	004435	VINEGAR HILL #2	11,220	10,322
3020164	004437	WENGER HAROLD D	9,793	9,010
3020166	004440	SIMMONS D LEE	15,233	14,014
3020168	004447	BEERY HARRY L & MELINDA	10,170	9,356
3020171	004450	EDGEWOOD BEERY A/MINSON	23,654	21,762
3020173	004452	SHOWMAN BETTY J	15,374	14,144
3020178	004460	WAGNER RILEY F	18,213	16,756
3020180	004461	ORCHARD VIEW DAIRY	125,027	115,025
3020185	004465	HORST PAUL B	13,203	12,147
3020188	004468	CAVE VIEW FARMS INC	46,362	42,653
3020191	004473	WINDCREST HOLSTEINS INC	50,894	46,822
3020194	004475	WALNUT LANE DAIRY INC	14,942	13,747
3020196	004477	SHEETS CHARLES	34,938	32,143
3020199	004482	ROHRER BROS DAIRY	53,408	49,135
3020200	004483	NESSELRODT EUGENE	11,558	10,633
3020203	004489	WAR BRANCH DAIRY	17,411	16,018
3020206	004492	RHODES JAMES M	6,511	5,990
3020210	004496	NO-EL FARM & SON LLC	8,245	7,585

Co-Operative Listing of March 1 Bases

AIRY FARMERS OF AMERICA-SOUTHEAST DI

PRODNO	LISCNO	NAME	9 Month Base	3 Month Base
3020217	004505	POLK HARRY B OR SUE	17,216	15,839
3020218	004508	MARTIN ARTHUR D	9,607	8,838
3020219	004509	BURNER CHARLES L	12,688	11,673
3020221	004514	LUEBBEN DAN	7,974	7,336
3020224	005180	SIMMONS ERIC LEE	13,798	12,694
3020227	004520	PHILLIPS WAYNE & BARBARA	12,595	11,587
3020230	004523	KNICELY MILTON J	144,469	132,911
3020231	005223	SHANK JAMES R	138,228	127,170
3020233	004526	SHOWALTER FARMS LLC	9,752	8,972
3020235	004528	LOCUST HILL DAIRY LLC	114,831	105,645
3020236	004530	WILLOW BEND DAIRY	17,452	16,056
3020237	004531	CARPER DEWITT M	20,208	18,591
3020238	004939	HOMESTEAD VALLEY FARM L	174,250	160,310
3020239	004533	BEERY SHELDON E	147,019	135,257
3020242	004536	RHODES OWEN L	49,799	45,815
3020244	005233	RHODES CM&J AUGUST LINE	28,163	25,910
3020247	004542	MOORELAND FARMS	30,759	28,298
3020250	004544	TRIPLE HILL FARMS INC	27,227	25,049
3020251	000120	CLOVER LEAF FARMS INC	39,362	36,213
3020252	004546	RHODES WILSON S	5,267	4,846
3020253	004547	HERSHEBERGER JESSE D	29,633	27,262
3020258	005015	RHODES B W & K F	67,995	62,555

Co-Operative Listing of March 1 Bases

AIRY FARMERS OF AMERICA-SOUTHEAST DI

PRODNO	LISCNO	NAME	9 Month Base	3 Month Base
3020260	004553	WALKUP HOLSTEINS	19,205	17,669
3020261	004555	HILLVIEW FARM INC	30,032	27,629
3020263	004558	SHOWALTER EMMA LOU	8,716	8,019
3020265	004561	ELBE FARM	10,518	9,677
3020266	004562	MOUNTAIN BROOKE DAIRY	68,585	63,098
3020268	004564	SUNRISE DAIRY LLC	10,869	9,999
3020269	004565	HORST ADIN E	14,509	13,348
3020271	004569	GRANDVIEW DAIRY LLC	31,089	28,602
3020274	004573	KNICELY PHILIP L	16,515	15,194
3020277	004576	HARPER D BRUCE/JANET	21,535	19,812
3020279	004578	SHOWALTER LEON R	14,861	13,672
3020280	004579	SHOWALTER KEVIN L	90,215	82,998
3020281	004581	MAPLE LEAF DAIRY LLC	16,247	14,947
3020282	004582	HONEY PORT FARMS	11,053	10,169
3020283	004583	BUTTERMILK ROAD DAIRY	14,691	13,516
3020285	004584	LANTZ STEPHEN & CARLENE	14,163	13,030
3020287	004586	KNICELY STANLEY D	76,753	70,613
3020289	004589	ROLLING RIDGE DAIRY	19,873	18,283
3020290	004590	LITTLE AUGUSTA ACRES LLC	12,195	11,219
3020292	004991	HEATWOLE LUKE E	212,901	195,869
3020295	004595	WENGER MELVIN R	45,755	42,095
3020296	004596	SHOWALTER DENNIS W	173,615	159,726

Co-Operative Listing of March 1 Bases

AIRY FARMERS OF AMERICA-SOUTHEAST DI

PRODNO	LISCNO	NAME	9 Month Base	3 Month Base
3020299	004566	MEADOW RIDGE FARMS INC	18,525	17,043
3020301	005196	FRF CROSS KEYS LLC	100,381	92,351
3020303	004921	KNICELY GW ARROWHEAD	56,326	51,820
3020479	004829	BOWMAN AD OR S/OLIVER RU	64,864	59,675
3020506	005226	HODGES VIEW FARM LLC	15,960	14,683
3020980	005230	MOUNTAIN ACRES LLC	8,939	8,224
3021205	005222	LOYD CHARLIE/LOYD DAIRY	187,753	172,733
3021323	005175	ROCK BOTTOM DAIRY LLC	34,018	31,297
3021324	000778	BOOT HILL DAIRY LLC	567,889	522,458
3021394	001659	BOW-KNOTT DAIRY LLC	149,420	137,466
3021433	004110	HEATWOLE PAUL D	61,575	56,649
3023332	005239	ROHRER JA & IM ROCKY RIVE	64,578	59,412
3025839	004350	HEARTLAND DAIRY	136,035	125,152
3025852	004537	RHODES RAYMOND R	55,240	50,821
Summary for 'COOPNO' = C14 (212 detail records)				
Sum			29,742,091	27,362,723

Co-Operative Listing of March 1 Bases

AIRY FARMERS OF AMERICA-NORTHEAST DI

PRODNO	LISCNO	NAME	9 Month Base	3 Month Base
0070811	005144	HARTMAN J/PA LYN-LEIGH FM	7,084	6,517
0084751	005263	ZOOK AMOS K & SADIE S	68,036	62,593
0188711	004685	GRUBER FM-ROBT A GRUBER	45,454	41,818
0188777	004738	BLUE JAMES T & SONS INC	33,658	30,965
0188933	004606	HARRISON PAUL F/SUSAN J	134,211	123,474
0189405	004702	PLEASANT VIEW FARMS INC#2	198,699	182,803
Summary for 'COOPNO' = C15 (6 detail records)				
Sum			487,142	448,170

Co-Operative Listing of March 1 Bases

AIRY FARMERS OF AMERICA-NORTHEAST DI

PRODNO	LISCNO	NAME	9 Month Base	3 Month Base
Grand Total			71,424,243	65,710,300

Virginia State Milk Commission
Base Assignment System
December 2016

Established 9-month Base	DFA SE	DFA NE	MDVA	CMPA	Land O'Lakes	Cumberland Valley	Mt. Joy	DFA ME	Established Base Total
	29,954,661	492,555	25,594,009	14,836,770	854,220	266,629	251,513	13,022	72,263,379

Order	Distributor	DFA SE	DFA NE	MDVA	CMPA	Land O'Lakes	Cumberland Valley	Mt. Joy	DFA ME	Total Base Assignment
5	Borden Dairy KY			528,233						528,233
33	Broughton Foods	169,514								169,514
1	Cloverland Farms Dairy			2,630,009			271,494			2,901,504
1	Crowley Foods	629,190								629,190
1	Cumberland Dairy					193,752				193,752
5	Dairy Fresh	2,863,441		451,974	2,733,254					6,048,669
5	Harris Teeter				983,481					983,481
5	Homestead Creamery				410,682					410,682
1	HP Hood			2,131,695		43,016				2,174,711
5	Land-O-Sun Spartanburg			398,126						398,126
1	Marva Maid Landover			536,844						536,844
VA	Marva Maid Newport News	1,051,459		6,308,756	3,154,378					10,514,593
5	Mayfield			914,734						914,734
5	Milkco			2,043,523						2,043,523
33	Nestle	421,864								421,864
5	PET Richmond	7,142,461		5,544,885	7,825,719					20,513,066
VA	Potomac Farms			374,299						374,299
7	Saputo Dairy KY	397,271								397,271
1	Saputo Foods NY	484,502								484,502
33	Superior Dairy	3,050,487								3,050,487
1	Swiss Premium Dairy			1,579,781						1,579,781
1	Tuscan Lehigh Dairies		501,543	515,991				256,103		1,273,637
33	United Dairy	6,403,816								6,403,816
1	Upstate Niagara			415,377						415,377
1	Wawa Dairy			469,592						469,592
5	Westover Dairy	7,846,957								7,846,957
VA	White Wave Mt. Crawford			1,217,234						1,217,234
5	Winchester Farms	40,316							13,260	53,576
1	Dutch Valley Foods					633,041				633,041
TOTAL		30,501,279	501,543	26,061,053	15,107,514	869,808	271,494	256,103	13,260	73,582,054

9-month Base Minus Total	0	(0)
---------------------------------	----------	------------

**Virginia State Milk Commission
Base Assignment System
December 2016**

Virginia Base				
Base Assignable to Virginia Plants:	12,106,127	Percentage of Base Assignable to Virginia Plants:		17.077096%
	DFA	MDVA	CMPA	TOTAL
Assignable Base:	30,460,238	25,594,009	14,836,770	70,891,017
Virginia Plant Base Assignment:	5,201,724	4,370,713	2,533,689	12,106,127
Virginia Plants	DFA	MDVA	CMPA	
Marva Maid Newport News:	5,201,724	2,779,180	2,533,689	10,514,593
Potomac Farms		374,299		374,299
White Wave Mt. Crawford		1,217,234		1,217,234
Total	5,201,724	4,370,713	2,533,689	12,106,127

	DFA	MDVA	CMPA	Land O'Lakes	Cumberland Valley	Mt. Joy	
Base Assigned to Virginia Plants:	1,051,459	7,900,290	3,154,378				
Percent of Total Base Assigned to Virginia Plants (%):	3.39%	30.31%	20.88%				
Base Assigned to Fully Regulated Federal Order Plants:	29,964,622	18,160,763	11,953,136	869,808	271,494	256,103	
Percent of Total Base Assigned to Federal Order Plants (%):	96.61%	69.69%	79.12%	100.00%	100.00%	100.00%	
Total Base Assigned:	31,016,082	26,061,053	15,107,514	869,808	271,494	256,103	
Assigned Base (From Base worksheet):	31,016,082	26,061,053	15,107,514	869,808	271,494	256,103	
Variance (Total Base Assigned - Assigned Base):		0	0				
Base Assigned to Federal Order 1 (%):	5.21%	31.77%		100.00%	100.00%	100.00%	
Base Assigned to Federal Order 5 (%):	57.73%	37.92%	79.12%				
Base Assigned to Federal Order 7 (%):	1.28%						
Base Assigned to Federal Order 33 (%):	32.39%						
Total Base Assigned to Federal Order Plants (%):	96.61%	69.69%	79.12%	100.00%	100.00%	100.00%	

Virginia State Milk Commission
 Producer Base Transfers
 For Commission Approval: February 15, 2017

The Administrator read and considered the following producer base transfer requests and made the required corrections to monthly processor base assignments:

Date Received	Effective Date	Cooperative	Consigned	Action	Transfer Number	Producer Name	License Number	Previous Base		Adjusted Base	
								9-Month	3-Month	9-Month	3-Month
November 10, 2016	December 1, 2016	MDVA	Yes	Cancel	--	Wiles Bradley L/Cathy S	004655	12,839	12,069	0	0
November 10, 2016	December 1, 2016	MDVA	Yes	Increase	--	Grossnickle Limited Ptnrsp	003940	13,212	12,419	26,051	24,488
November 10, 2016	December 1, 2016	MDVA	Yes	Cancel	--	Smith Dennis L/Robin W T/A Dublin-Hills Fm	004615	27,704	26,042	0	0
November 10, 2016	December 1, 2016	MDVA	Yes	Increase	--	Helsel Brent W	003927	10,712	10,069	38,416	36,111
November 22, 2016	December 1, 2016	MDVA	No	Cancel	--	Pleasant Side Farm LLC	004099	49,810	46,821	0	0
November 22, 2016	December 1, 2016	MDVA	No	Increase	--	Two Top Holsteins LLC	004027	22,524	21,173	72,334	67,994
November 29, 2016	December 1, 2016	MDVA	No	Total Transfer	1205	Davis Walter E	004880	66,562	62,568	0	0
November 29, 2016	December 1, 2016	MDVA	No	Increase	1205	Grand View Holsteins	005206	349,303	328,344	375,865	353,312
November 29, 2016	December 1, 2016	MDVA	No	Increase	1205	Watson Thomas R, T/A Dawn Dairy	005237	170,904	160,650	210,904	198,250
November 29, 2016	December 1, 2016	DFA	No	Total Transfer	1206	Meadow Lake Farm, Inc.	004703	37,968	35,690	0	0
November 29, 2016	December 1, 2016	DFA	No	Issue	1206	Dallera Holsteins LLC	005283	0	0	37,968	35,690
November 30, 2016	December 1, 2016	MDVA	No	Total Transfer	1207	Weitzer Barbara F & David	004674	89,224	83,870	0	0
November 30, 2016	December 1, 2016	MDVA	No	Issue	1207	Amos S & Sylvia B Esh	005284	0	0	89,224	83,870

Virginia State Milk Commission
Base Assignment System
January 2017

Established 9-month Base	DFA SE	DFA NE	MDVA	CMPA	Land O'Lakes	Cumberland Valley	Mt. Joy	DFA ME	Established Base Total
	29,954,661	492,555	25,594,009	14,836,770	854,220	266,629	251,513	13,022	72,263,379

Order	Distributor	DFA SE	DFA NE	MDVA	CMPA	Land O'Lakes	Cumberland Valley	Mt. Joy	DFA ME	Total Base Assignment
5	Borden Dairy KY			552,151						552,151
33	Broughton Foods	187,011								187,011
1	Cloverland Farms Dairy			2,353,310			272,489			2,625,799
1	Crowley Foods	588,282								588,282
1	Cumberland Dairy					206,575				206,575
5	Dairy Fresh	2,887,133		455,714	2,755,868					6,098,715
5	Harris Teeter				908,184					908,184
5	Homestead Creamery				638,886					638,886
1	HP Hood			1,926,659		214,302				2,140,962
5	Land-O-Sun Spartanburg			386,962						386,962
1	Marva Maid Landover			543,005						543,005
VA	Marva Maid Newport News	1,066,799		6,400,795	3,200,398					10,667,992
5	Mayfield			909,812						909,812
5	Milkco			1,819,101						1,819,101
33	Nestle	388,978								388,978
5	PET Richmond	7,549,892		6,044,637	7,659,517					21,254,046
VA	Potomac Farms			372,224						372,224
7	Saputo Dairy KY	356,199								356,199
1	Saputo Foods NY	359,280								359,280
33	Superior Dairy	2,979,372								2,979,372
1	Swiss Premium Dairy			1,717,061						1,717,061
1	Tuscan Lehigh Dairies		503,380	527,596				257,041		1,288,017
33	United Dairy	6,450,492								6,450,492
1	Upstate Niagara			550,418						550,418
1	Wawa Dairy			508,405						508,405
5	Westover Dairy	7,737,335								7,737,335
VA	White Wave Mt. Crawford			1,088,663						1,088,663
5	Winchester Farms	62,233							13,308	75,541
1	Dutch Valley Foods					452,116				452,116
TOTAL		30,613,005	503,380	26,156,515	15,162,853	872,994	272,489	257,041	13,308	73,851,585

9-month Base Minus Total										(0)
---------------------------------	--	--	--	--	--	--	--	--	--	------------

**Virginia State Milk Commission
Base Assignment System
January 2017**

Virginia Base				
Base Assignable to Virginia Plants:	12,128,879	Percentage of Base Assignable to Virginia Plants:		17.109190%
	DFA	MDVA	CMPA	TOTAL
Assignable Base:	30,460,238	25,594,009	14,836,770	70,891,017
Virginia Plant Base Assignment:	5,211,500	4,378,928	2,538,451	12,128,879
Virginia Plants	DFA	MDVA	CMPA	
Marva Maid Newport News:	5,211,500	2,918,041	2,538,451	10,667,992
Potomac Farms		372,224		372,224
White Wave Mt. Crawford		1,088,663		1,088,663
Total	5,211,500	4,378,928	2,538,451	12,128,879

	DFA	MDVA	CMPA	Land O'Lakes	Cumberland Valley	Mt. Joy	
Base Assigned to Virginia Plants:	1,066,799	7,861,682	3,200,398				
Percent of Total Base Assigned to Virginia Plants (%):	3.43%	30.06%	21.11%				
Base Assigned to Fully Regulated Federal Order Plants:	30,062,895	18,294,832	11,962,455	872,994	272,489	257,041	
Percent of Total Base Assigned to Federal Order Plants (%):	96.57%	69.94%	78.89%	100.00%	100.00%	100.00%	
Total Base Assigned:	31,129,694	26,156,515	15,162,853	872,994	272,489	257,041	
Assigned Base (From Base worksheet):	31,129,694	26,156,515	15,162,853	872,994	272,489	257,041	
Variance (Total Base Assigned - Assigned Base):	0	0					
Base Assigned to Federal Order 1 (%):	4.66%	31.07%		100.00%	100.00%	100.00%	
Base Assigned to Federal Order 5 (%):	58.63%	38.88%	78.89%				
Base Assigned to Federal Order 7 (%):	1.14%						
Base Assigned to Federal Order 33 (%):	32.14%						
Total Base Assigned to Federal Order Plants (%):	96.57%	69.94%	78.89%	100.00%	100.00%	100.00%	

**Virginia State Milk Commission
 Producer Base Transfers
 For Commission Approval: February 15, 2017**

The Administrator read and considered the following producer base transfer requests and made the required corrections to monthly processor base assignments:

Date Received	Effective Date	Cooperative	Consigned	Action	Transfer Number	Producer Name	License Number	Previous Base		Adjusted Base	
								9-Month	3-Month	9-Month	3-Month
December 8, 2016	January 1, 2017	MDVA	Yes	Cancel	--	Thrush Ray E/Jean L	004682	32,614	30,657	0	0
December 8, 2016	January 1, 2017	MDVA	Yes	Increase	--	Nealand Farms LLC	003687	30,088	28,282	62,702	58,939
December 21, 2016	January 1, 2017	DFA	No	Amend	0102	Rhodes Raymond R & Donna K, T/A Augusta Line Farm	005233	28,476	26,767	0	0
December 21, 2016	January 1, 2017	DFA	No	Amend	0102	Rhodes Clifton M & Judith, T/A Augusta Line Farm	005233	0	0	28,476	26,767
December 30, 2016	January 1, 2017	MDVA	No	Total Transfer	0103	Esh Simeon J	004641	42,714	40,151	0	0
December 30, 2016	January 1, 2017	MDVA	No	Issue	0103	Moses F or Bene S Esh	005285	0	0	42,714	40,151

Virginia State Milk Commission
Base Assignment System
February 2017

Established 9-month Base	DFA SE	DFA NE	MDVA	CMPA	Land O'Lakes	Cumberland Valley	Mt. Joy	DFA ME	Established Base Total
	29,954,661	492,555	25,607,031	14,836,770	854,220	266,629	251,513		72,263,379

Order	Distributor	DFA SE	DFA NE	MDVA	CMPA	Land O'Lakes	Cumberland Valley	Mt. Joy	DFA ME	Total Base Assignment
5	Borden Dairy KY			398,676						398,676
33	Broughton Foods	148,885								148,885
1	Cloverland Farms Dairy			2,324,541			246,119			2,570,660
1	Crowley Foods	484,424								484,424
1	Cumberland Dairy					183,408				183,408
5	Dairy Fresh	1,975,533		851,436	2,330,575					5,157,543
5	Harris Teeter				817,075					817,075
5	Homestead Creamery				542,855					542,855
1	HP Hood			2,073,248		201,502				2,274,750
5	Land-O-Sun Spartanburg			311,067						311,067
1	Marva Maid Landover			543,912						543,912
5	Marva Maid Newport News			5,427,730	3,618,486					9,046,216
5	Mayfield			746,391						746,391
5	Milkco			1,645,767						1,645,767
33	Nestle	355,578								355,578
VA	PET Richmond	7,174,543		5,416,860	6,386,489					18,977,892
VA	Potomac Farms			311,174						311,174
7	Saputo Dairy KY	303,981								303,981
1	Saputo Foods NY	343,473								343,473
33	Superior Dairy	3,094,477								3,094,477
1	Swiss Premium Dairy			1,535,398						1,535,398
1	Tuscan Lehigh Dairies	466,049	454,666					232,166		1,152,881
33	United Dairy	5,876,832								5,876,832
1	Upstate Niagara			512,196						512,196
1	Wawa Dairy			423,170						423,170
5	Westover Dairy	7,354,180								7,354,180
VA	White Wave Mt. Crawford			1,115,693						1,115,693
5	Winchester Farms	72,502								72,502
1	Dutch Valley Foods					403,601				403,601
TOTAL		27,650,456	454,666	23,637,259	13,695,480	788,511	246,119	232,166		66,704,658

9-month Base Minus Total						0				(0)
---------------------------------	--	--	--	--	--	----------	--	--	--	------------

**Virginia State Milk Commission
Base Assignment System
February 2017**

Virginia Base				
Base Assignable to Virginia Plants:	20,404,759	Percentage of Base Assignable to Virginia Plants:		28.783279%
	DFA	MDVA	CMPA	TOTAL
Assignable Base:	30,447,216	25,607,031	14,836,770	70,891,017
Virginia Plant Base Assignment:	8,763,707	7,370,543	4,270,509	20,404,759
Virginia Plants	DFA	MDVA	CMPA	
PET Richmond:	8,763,707	5,943,676	4,270,509	18,977,892
Potomac Farms		311,174		311,174
White Wave Mt. Crawford		1,115,693		1,115,693
Total	8,763,707	7,370,543	4,270,509	20,404,759

	DFA	MDVA	CMPA	Land O'Lakes	Cumberland Valley	Mt. Joy	
Base Assigned to Virginia Plants:	7,174,543	6,843,728	6,386,489				
Percent of Total Base Assigned to Virginia Plants (%):	25.53%	28.95%	46.63%				
Base Assigned to Fully Regulated Federal Order Plants:	20,930,580	16,793,532	7,308,991	788,511	246,119	232,166	
Percent of Total Base Assigned to Federal Order Plants (%):	74.47%	71.05%	53.37%	100.00%	100.00%	100.00%	
Total Base Assigned:	28,105,122	23,637,259	13,695,480	788,511	246,119	232,166	
Assigned Base (From Base worksheet):	28,105,122	23,637,259	13,695,480	788,511	246,119	232,166	
Variance (Total Base Assigned - Assigned Base):							
Base Assigned to Federal Order 1 (%):	6.22%	31.36%		100.00%	100.00%	100.00%	
Base Assigned to Federal Order 5 (%):	33.45%	39.69%	53.37%				
Base Assigned to Federal Order 7 (%):	1.08%						
Base Assigned to Federal Order 33 (%):	33.72%						
Total Base Assigned to Federal Order Plants (%):	74.47%	71.05%	53.37%	100.00%	100.00%	100.00%	

**Virginia State Milk Commission
 Producer Base Transfers
 For Commission Approval: February 15, 2017**

The Administrator read and considered the following producer base transfer requests and made the required corrections to monthly processor base assignments:

Date Received	Effective Date	Cooperative	Consiged	Action	Transfer Number	Producer Name	License Number	Previous Base		Adjusted Base	
								9-Month	3-Month	9-Month	3-Month
January 13, 2017	January 16, 2017	DFA ME	No	Total Transfer	0104	Misty Lake Dairy LLC	005207	13,022	12,241	0	0
January 13, 2017	January 16, 2017	MDVA	No	Increase	0104	Heatwole Kenneth R/Silver Creek	003228	168,119	158,032	181,141	170,273
January 15, 2017	January 16, 2017	MDVA	No	Amend	0105	Interstate Dairy	004399	229,999	216,199	0	0
January 15, 2017	January 16, 2017	MDVA	No	Amend	0105	Interstate Dairy LLC	004399	0	0	229,999	216,199

Virginia State Milk Commission
Base Assignment System
February 2017

Established 9-month Base	DFA SE	DFA NE	MDVA	CMPA	Land O'Lakes	Cumberland Valley	Mt. Joy	DFA ME	Established Base Total
	29,954,661	492,555	25,607,031	14,836,770	854,220	266,629	251,513		72,263,379

Order	Distributor	DFA SE	DFA NE	MDVA	CMPA	Land O'Lakes	Cumberland Valley	Mt. Joy	DFA ME	Total Base Assignment
5	Borden Dairy KY			398,676						398,676
33	Broughton Foods	148,885								148,885
1	Cloverland Farms Dairy			2,324,541			246,119			2,570,660
1	Crowley Foods	484,424								484,424
1	Cumberland Dairy					183,408				183,408
5	Dairy Fresh	1,975,533		851,436	2,330,575					5,157,543
5	Harris Teeter				817,075					817,075
5	Homestead Creamery				542,855					542,855
1	HP Hood			2,073,248		201,502				2,274,750
5	Land-O-Sun Spartanburg			311,067						311,067
1	Marva Maid Landover			543,912						543,912
5	Marva Maid Newport News			5,427,730	3,618,486					9,046,216
5	Mayfield			746,391						746,391
5	Milkco			1,645,767						1,645,767
33	Nestle	355,578								355,578
VA	PET Richmond	7,174,543		5,416,860	6,386,489					18,977,892
VA	Potomac Farms			311,174						311,174
7	Saputo Dairy KY	303,981								303,981
1	Saputo Foods NY	343,473								343,473
33	Superior Dairy	3,094,477								3,094,477
1	Swiss Premium Dairy			1,535,398						1,535,398
1	Tuscan Lehigh Dairies	466,049	454,666					232,166		1,152,881
33	United Dairy	5,876,832								5,876,832
1	Upstate Niagara			512,196						512,196
1	Wawa Dairy			423,170						423,170
5	Westover Dairy	7,354,180								7,354,180
VA	White Wave Mt. Crawford			1,115,693						1,115,693
5	Winchester Farms	72,502								72,502
1	Dutch Valley Foods					403,601				403,601
TOTAL		27,650,456	454,666	23,637,259	13,695,480	788,511	246,119	232,166		66,704,658

9-month Base Minus Total						0				(0)
---------------------------------	--	--	--	--	--	----------	--	--	--	------------

**Virginia State Milk Commission
Base Assignment System
February 2017**

Virginia Base				
Base Assignable to Virginia Plants:	20,404,759	Percentage of Base Assignable to Virginia Plants:		28.783279%
	DFA	MDVA	CMPA	TOTAL
Assignable Base:	30,447,216	25,607,031	14,836,770	70,891,017
Virginia Plant Base Assignment:	8,763,707	7,370,543	4,270,509	20,404,759
Virginia Plants	DFA	MDVA	CMPA	
PET Richmond:	8,763,707	5,943,676	4,270,509	18,977,892
Potomac Farms		311,174		311,174
White Wave Mt. Crawford		1,115,693		1,115,693
Total	8,763,707	7,370,543	4,270,509	20,404,759

	DFA	MDVA	CMPA	Land O'Lakes	Cumberland Valley	Mt. Joy	
Base Assigned to Virginia Plants:	7,174,543	6,843,728	6,386,489				
Percent of Total Base Assigned to Virginia Plants (%):	25.53%	28.95%	46.63%				
Base Assigned to Fully Regulated Federal Order Plants:	20,930,580	16,793,532	7,308,991	788,511	246,119	232,166	
Percent of Total Base Assigned to Federal Order Plants (%):	74.47%	71.05%	53.37%	100.00%	100.00%	100.00%	
Total Base Assigned:	28,105,122	23,637,259	13,695,480	788,511	246,119	232,166	
Assigned Base (From Base worksheet):	28,105,122	23,637,259	13,695,480	788,511	246,119	232,166	
Variance (Total Base Assigned - Assigned Base):							
Base Assigned to Federal Order 1 (%):	6.22%	31.36%		100.00%	100.00%	100.00%	
Base Assigned to Federal Order 5 (%):	33.45%	39.69%	53.37%				
Base Assigned to Federal Order 7 (%):	1.08%						
Base Assigned to Federal Order 33 (%):	33.72%						
Total Base Assigned to Federal Order Plants (%):	74.47%	71.05%	53.37%	100.00%	100.00%	100.00%	

**Virginia State Milk Commission
 Producer Base Transfers
 For Commission Approval: February 15, 2017**

The Administrator read and considered the following producer base transfer requests and made the required corrections to monthly processor base assignments:

Date Received	Effective Date	Cooperative	Consiged	Action	Transfer Number	Producer Name	License Number	Previous Base		Adjusted Base	
								9-Month	3-Month	9-Month	3-Month
January 25, 2017	February 1, 2017	CMPA	Yes	Total Transfer	0202	Barker Phillip R. Sr T/A Barker's Dairy	005203	21,496	20,206	0	0
January 25, 2017	February 1, 2017	CMPA	Yes	Increase	0202	Pricker Bush Farm LLC	005252	124,988	117,488	146,484	137,694
January 23, 2017	February 1, 2017	MDVA	No	Amend	0203	Lake View Dairy	004422	142,925	134,349	0	0
January 23, 2017	February 1, 2017	MDVA	No	Amend	0203	Lake View Dairy LLC	004422	0	0	142,925	134,349

Virginia State Milk Commission
Base Assignment System
February 2017
CORRECTION 204-05-08-09

	DFA SE	DFA NE	MDVA	CMPA	Land O'Lakes	Cumberland Valley	Mt. Joy			Established Base Total
Established 9-month Base	29,954,661	492,555	25,607,031	14,836,770	854,220	266,629	251,513			72,263,379
Corrected 9-month Base	30,078,056	492,555	25,498,636	14,776,770	899,220	266,629	251,513			72,263,379

Order	Distributor	DFA SE	DFA NE	MDVA	CMPA	Land O'Lakes	Cumberland Valley	Mt. Joy		Total Base Assignment
5	Borden Dairy KY			398,676						398,676
33	Broughton Foods	148,885								148,885
1	Cloverland Farms Dairy			2,324,541			246,119			2,570,660
1	Crowley Foods	484,424								484,424
1	Cumberland Dairy					183,408				183,408
5	Dairy Fresh	1,975,533		851,436	2,330,575					5,157,543
5	Harris Teeter				817,075					817,075
5	Homestead Creamery				542,855					542,855
1	HP Hood			2,031,710		243,040				2,274,750
5	Land-O-Sun Spartanburg			311,067						311,067
1	Marva Maid Landover			543,912						543,912
5	Marva Maid Newport News			5,427,730	3,618,486					9,046,216
5	Mayfield			746,391						746,391
5	Milkco			1,645,767						1,645,767
33	Nestle	355,578								355,578
VA	PET Richmond	7,288,446		5,358,342	6,331,105					18,977,892
VA	Potomac Farms			311,174						311,174
7	Saputo Dairy KY	303,981								303,981
1	Saputo Foods NY	343,473								343,473
33	Superior Dairy	3,094,477								3,094,477
1	Swiss Premium Dairy			1,535,398						1,535,398
1	Tuscan Lehigh Dairies	466,049	454,666					232,166		1,152,881
33	United Dairy	5,876,832								5,876,832
1	Upstate Niagara			512,196						512,196
1	Wawa Dairy			423,170						423,170
5	Westover Dairy	7,354,180								7,354,180
VA	White Wave Mt. Crawford			1,115,693						1,115,693
5	Winchester Farms	72,502								72,502
1	Dutch Valley Foods					403,601				403,601
TOTAL		27,764,359	454,666	23,537,202	13,640,095	830,049	246,119	232,166		66,704,658

9-month Base Minus Total	(0)	0	(0)	(0)	(0)	(0)	(0)	(0)	(0)	(0)
---------------------------------	------------	----------	------------	------------	------------	------------	------------	------------	------------	------------

**Virginia State Milk Commission
Base Assignment System
February 2017**

Virginia Base				
Base Assignable to Virginia Plants:	20,404,759	Percentage of Base Assignable to Virginia Plants:		28.801562%
	DFA	MDVA	CMPA	TOTAL
Assignable Base:	30,570,611	25,498,636	14,776,770	70,846,017
Virginia Plant Base Assignment:	8,804,813	7,344,005	4,255,941	20,404,759
Virginia Plants	DFA	MDVA	CMPA	
PET Richmond:	8,804,813	5,917,138	4,255,941	18,977,892
Potomac Farms		311,174		311,174
White Wave Mt. Crawford		1,115,693		1,115,693
Total	8,804,813	7,344,005	4,255,941	20,404,759

	DFA	MDVA	CMPA	Land O'Lakes	Cumberland Valley	Mt. Joy	
Base Assigned to Virginia Plants:	7,288,446	6,785,209	6,331,105				
Percent of Total Base Assigned to Virginia Plants (%):	25.83%	28.83%	46.42%				
Base Assigned to Fully Regulated Federal Order Plants:	20,930,580	16,751,993	7,308,991	830,049	246,119	232,166	
Percent of Total Base Assigned to Federal Order Plants (%):	74.17%	71.17%	53.58%	100.00%	100.00%	100.00%	
Total Base Assigned:	28,219,026	23,537,202	13,640,095	830,049	246,119	232,166	
Assigned Base (From Base worksheet):	28,219,026	23,537,202	13,640,095	830,049	246,119	232,166	
Variance (Total Base Assigned - Assigned Base):	0						
Base Assigned to Federal Order 1 (%):	6.20%	31.32%		100.00%	100.00%	100.00%	
Base Assigned to Federal Order 5 (%):	33.32%	39.86%	53.58%				
Base Assigned to Federal Order 7 (%):	1.08%						
Base Assigned to Federal Order 33 (%):	33.58%						
Total Base Assigned to Federal Order Plants (%):	74.17%	71.17%	53.58%	100.00%	100.00%	100.00%	

Virginia State Milk Commission
 Producer Base Transfers
 For Commission Approval: February 15, 2017

The Administrator read and considered the following producer base transfer requests and made the required corrections to monthly processor base assignments:

Date Received	Effective Date	Cooperative	Consigned	Action	Transfer Number	Producer Name	License Number	Previous Base		Adjusted Base	
								9-Month	3-Month	9-Month	3-Month
January 27, 2017	February 1, 2017	MDVA	No	Partial Transfer	0204	Greystone Farm LLC	004001	215,646	202,707	85,646	80,507
January 27, 2017	February 1, 2017	CMPA	No	Increase	0204	Ameva Farm Incorporated	000382	318,746	299,621	348,746	327,821
January 27, 2017	February 1, 2017	CMPA	No	Increase	0204	B4 LLC	005209	70,231	66,018	80,231	75,418
January 27, 2017	February 1, 2017	CMPA	Yes	Increase	0204	Sunny Meadow Farm Inc	005260	103,187	96,996	113,187	106,396
January 27, 2017	February 1, 2017	CMPA	No	Increase	0204	Knicely Stuart D	004830	130,207	122,395	142,207	133,675
January 27, 2017	February 1, 2017	CMPA	No	Increase	0204	Layman Allen	003214	147,842	138,972	152,842	143,672
January 27, 2017	February 1, 2017	CMPA	No	Increase	0204	Hopkins HL CH C-Hoha Dairy	003464	311,774	293,068	354,774	333,488
January 27, 2017	February 1, 2017	CMPA	No	Increase	0204	Waller Farms Inc	001379	422,345	397,004	442,345	415,804
January 30, 2017	February 1, 2017	MDVA	No	Total Transfer	0205	Ridge View Dairy LLC	005217	123,395	115,991	0	0
January 30, 2017	February 1, 2017	DFA	No	Increase	0205	Oakland Farms Inc	001789	109,094	102,548	232,489	218,539
January 27, 2017	February 1, 2017	CMPA	No	Total Transfer	0207	Prevette Kenneth W	001818	94,919	89,224	0	0
January 27, 2017	February 1, 2017	CMPA	No	Issue	0207	ER, Janice & Roger Watson	005287	0	0	62,919	59,144
January 27, 2017	February 1, 2017	CMPA	Yes	Increase	0207	Hammer Ken & Cathy	004947	71,032	66,770	103,032	96,850
January 30, 2017	February 1, 2017	CMPA	No	Partial Transfer	0208	Hess Joseph D Jr, T/A Hess Dairy Farm	004683	320,629	301,391	275,629	259,091
January 30, 2017	February 1, 2017	Land O'Lakes	No	Issue	0208	John S & Linda S Fisher	005288	0	0	45,000	42,300
January 31, 2017	February 1, 2017	CMPA	No	Partial Transfer	0209	Hess Joseph D Jr, T/A Hess Dairy Farm	004683	275,629	259,091	130,629	122,791
January 31, 2017	February 1, 2017	MDVA	No	Issue	0209	John S or Mary S Lapp	005289	0	0	80,000	75,200
January 31, 2017	February 1, 2017	MDVA	No	Issue	0209	Jacob G or Lena B Fisher	005290	0	0	65,000	61,100

Gerald A. Hentwell
Chairperson

Curt O'Neil
Administrator