Guidance Document 90-13 Virginia Board of Nursing
APPLICATION FOR INITIAL APPROVAL OF NURSING EDUCATION PROGRAM

The process shown is based on the regulations governing the practice of Nursing Education Programs (18VAC90-27-30 through 18VAC90-27-240, effective November 18, 2015.

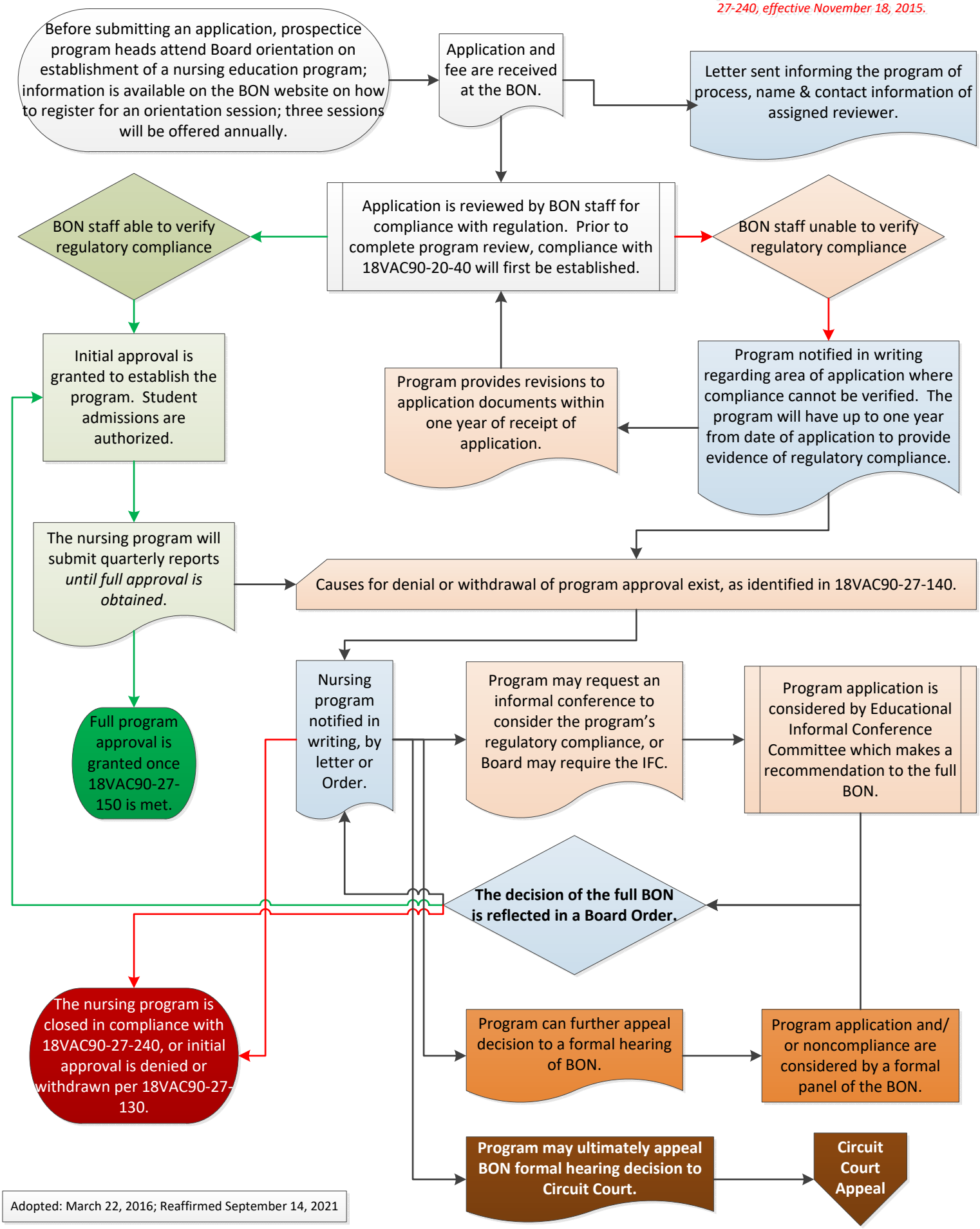

Adopted: March 22, 2016; Reaffirmed September 14, 2021